Occidentalia

1964

1959

ALLEN COUNTY PUBLIC LIBRARY
3 1833 01786 1383

GENEALOGY
971.302
L84UWF,
1964

Digitized by the Internet Archive
in 2011 with funding from
E-Yearbook.com

http://www.archive.org/details/occidentalia1964univ

Occidentalia

1964

Dedication

The 1964 edition of the Occidentalia is dedicated to Dr. F. Stiling for his many years of service to the students of the university, not only as Dean of Arts and Science but also as principal of University College and Professor of English.

Occidentalia Editorial Board

Editor's Preface

W. S. ALLAN
Editor-in-Chief

"OCCIDENTALIA"

University of Western Ontario
Year Book
LONDON CANADA

C. H. LANG
Business Manager

February 15, 1964.

To the Students of Western:

A yearbook is not an end in itself, but only a means. It is a catalyst whereby those experiences shared, while at university, are called to mind. A yearbook is not something to be put up on a shelf and then forgotten. It is something that should be referred to, to remind us of the pleasure, joy, work, and even hardship that we experienced while at university.

Only, if it does all this, is the 1964 issue of the Occidentalia a success. If it is not a success, it is up to you, the under-graduates, to improve the quality of next year's book.

To-day, we submitted the final copy for the last dead-line and our publishers have promised us that the book will be out on time. At this time, I would like to thank all those that worked so hard to produce this year's Oxy. I would like to give special thanks to Georgina Hartwell, the associate editor, who did more than her share of the work, and Arnim Walter, who took the color photographs and the introduction pictures to the graduates section.

This, then, is the 1964 Occidentalia.

Yours truly,

Editor-in-chief.

University of Western Ontario

U.W.O. EXPAN

New Medical Building under construction.

Addition to U.C.

Sydenham Hall

New Brescia College Arts Building.

964
SION

Additions to M.C.

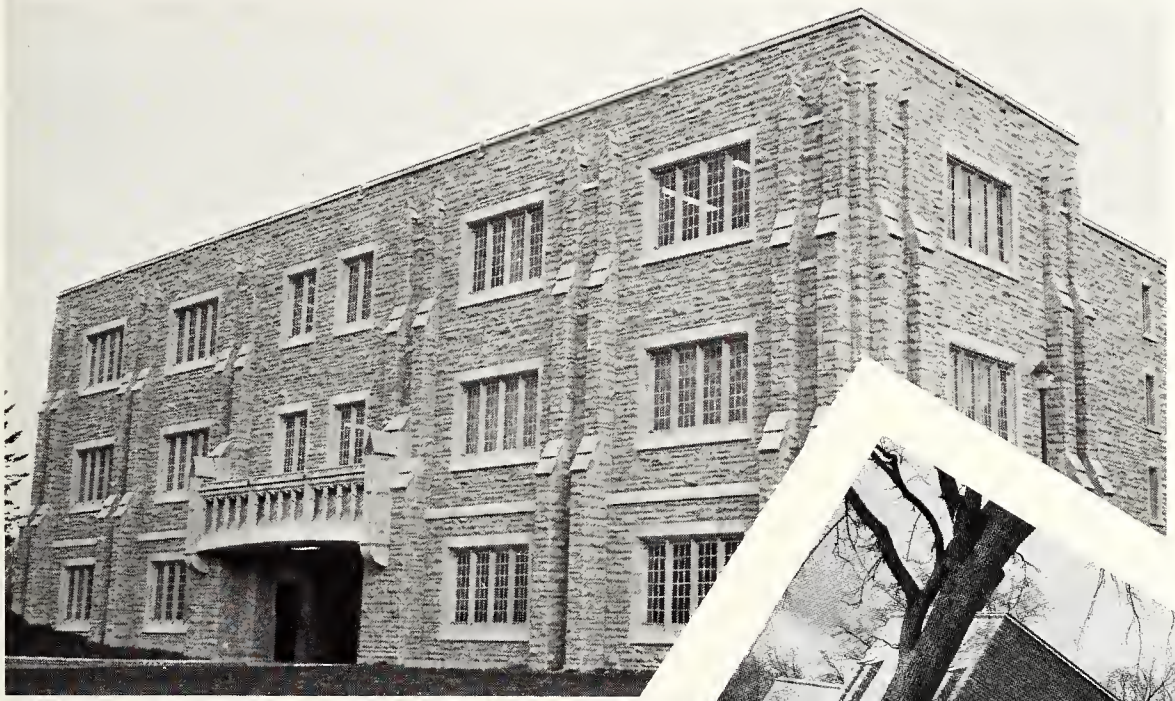

Library addition.

New Service Building.

New Huron College Women's Residence.

The Many Views of Middlesex

Middlesex College is undoubtedly one of the most aesthetic buildings on Western's beautiful campus. From any vantage point the bronze tower looms skywards and says,

"Welcome to Western."

CA

MPUS LIFE

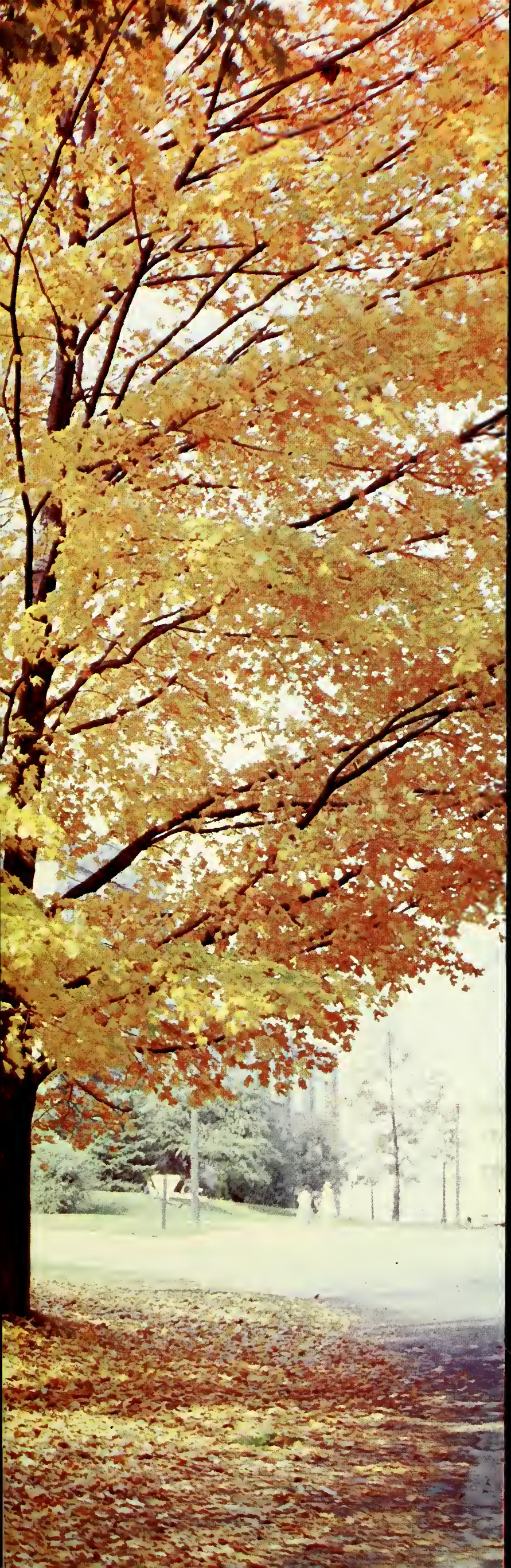

Occidentalia
Editorial Board

Editor-in-Chief ..... Wayne Allan
Associate Editor ..... Georgina Hartwell
Business Manager ..... Christopher Lang
Photo Editors ..... Lyle McNair
..... Fred Ranacher
Graduates Editor ..... Sue Lennox
Administration Editor ..... Fran Berkoff
Publications Editor ..... Penny Robinson
Organizations Editor ..... Lynn Taylor
Residences and
Fraternities Editor ..... Heather Mitchell
Men's Sports Editor ..... Bob Duff
Women's Sport's Editor .. Cathy Williams
Campus Life Editor ..... Ann MacLachlin
Ads and Ends Editor ..... Jim Callaghan
Minister of Publications . John Grace
Art Editor ..... John Lewis

Chancellor's Message

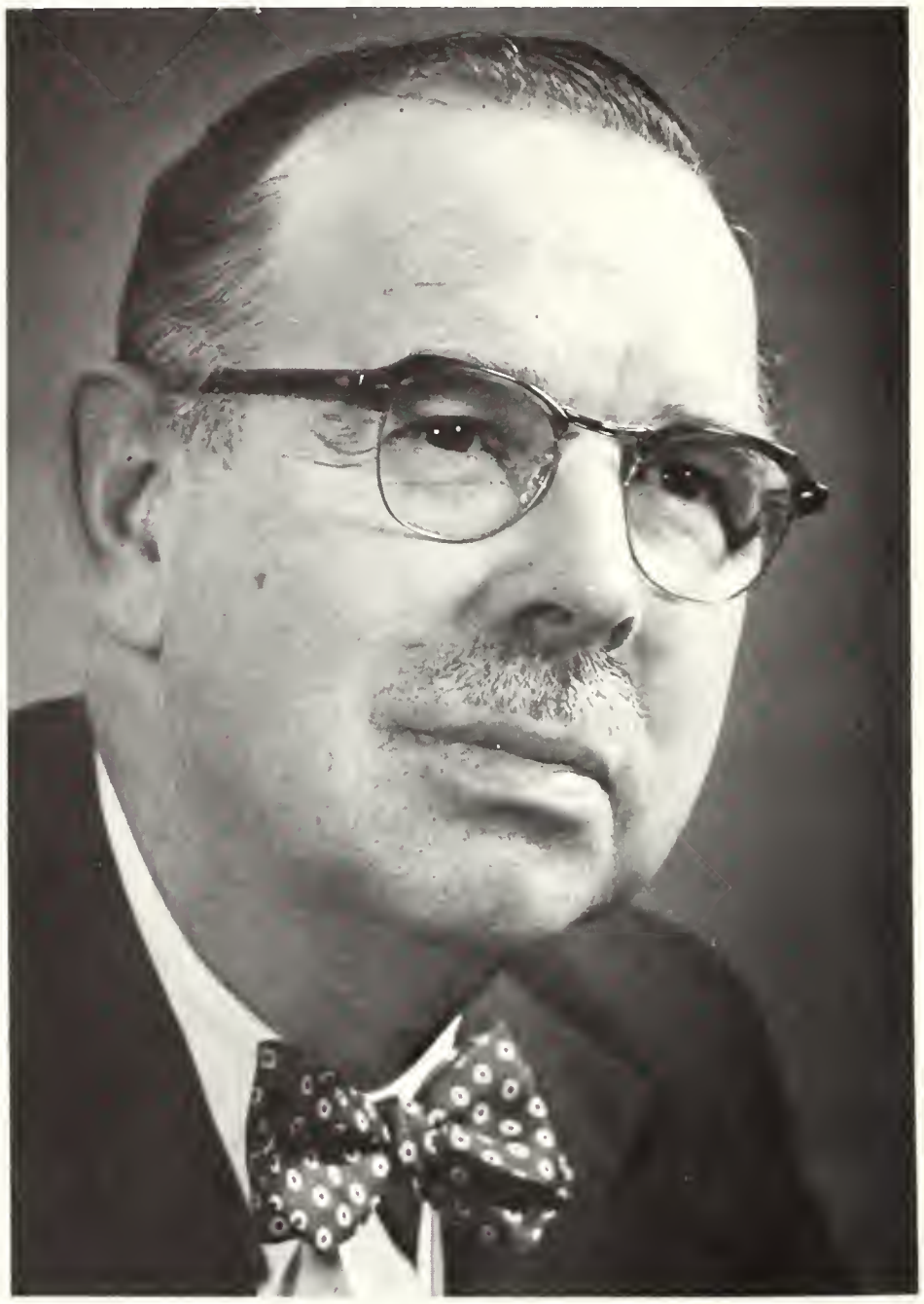

Photo by Bill Barrett

In this age of constant change and in the turmoil associated with it, there is a need for all citizens to have the flexibility of mind which will allow the reception of new ideas. Rigidity in thought invites personal obsolescence and condemns the individual to an inferior position.

Although these precepts have always been true and the repetition of them may be trite, the rapidity of change in this day makes them even more meaningful.

The older members of society must rely heavily upon young men and women of learning to be more aware than their forebearers in assessing, selecting and discarding ideas. We have great faith in you. May God grant you wisdom and courage in all your thoughts and actions.

V. P. Cronyn,
Chancellor

President's Message

Photo by Bill Barrett

To the members of the 1964 Graduating Class I extend my sincerest congratulations for your past achievements and best wishes for the future.

It is my hope that you will recognize education as something which is not reserved exclusively for the young. The happy and often successful person never loses interest in learning. He looks upon education as something more than utilitarian designed narrowly to fit a person for a particular career.

Changes in the world today are taking place so rapidly and so frequently that graduates must recognize the importance of education as a continuing process if they are to give proper leadership in this crucial period of the world's history.

You are certain to find a full and satisfying life if you accept this responsibility with a sense of moral and spiritual obligation.

G. Edward Hall,
President and Vice-Chancellor.

Administration

Leola E. Neal, Ph.D.
Dean of Women

Beta Photos

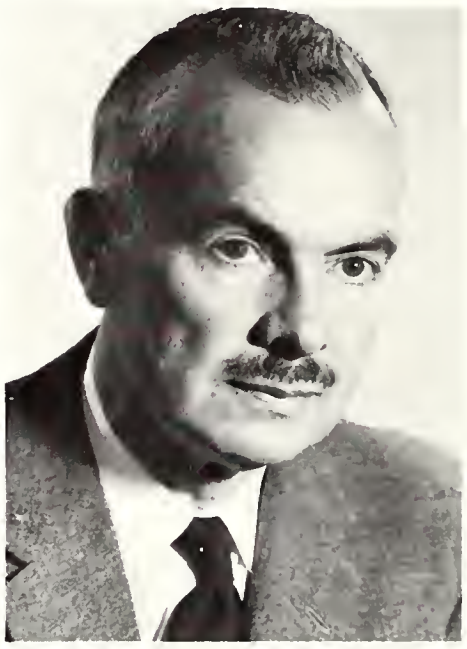

J. K. Watson, Ph.D.
Registrar

Beta Photos

T. L. Hoskin, M.A.
Dean of Men

Beta Photos

O. H. Warwick, MRCP
Dean, Faculty of Medicine

M. K. Inman, Ph.D.
Dean of Arts and Science

Beto Photos

I. C. Rand, LL.D.
Dean, School of Law

Administration

Beta Photos

Miss R. Catherine Aiken, M.A.
Dean of Nursing

Beta Photos

R. M. Dillon, S.M., M.I.T.
Dean of Engineering Sciences

Beta Photos

D. G. Kerr, Ph.D.
Principal, Middlesex College

Beta Photos

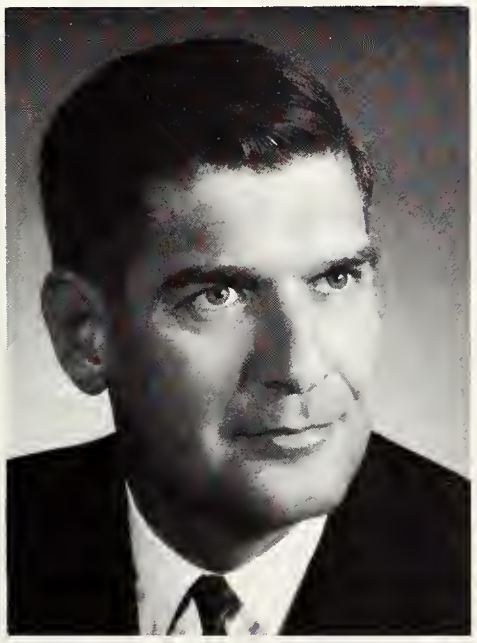

R. J. Uffen, Ph.D.
Principal, University College

Beta Photos

C. Von Kuster, Mus. Bac.
Principal, Music Teachers College

Beta Photos

Father L. A. Wemple, Ph.L.
Dean, Christ the King College

Beta Photos

Mother Dominica, M.A.
Dean, Brescia College

Beta Photos

Rt. Reverend
A. P. Mahoney, LL.D.,
Rector, St. Peter's Seminary

Beta Photos

J. J. Wetlaufer, M.B.A.
Dean of Business
Administration

Beta Photos

J. A. McIntyre, M.A.
Director of Summer School
and Extension

Beta Photos

Reverend J. G. Morden,
D.Th.,
Principal, Huron College

Honoured Students

University Students Council

DOUGLAS AULD, President, USC; Chairman, CUS; Chairman, Sunday Nine O'Clock; Debating Union; Polycon Club; Rowing Club.

SHERI CRAIG, Editor, Gazette; Purple Spur; Sunday Nine O'Clock; Hillel; Liberal Club; SUN.

Honour Awards

DAVID DUCHARME, Vice-President, CKC Students' Council; President, Debating Union; Internal Affairs Committee; International Affairs Committee; Lingard Society; Chairman, Heart Fund.

MICHAEL GRACE, President, USC; Hippocratic Council; Meds Merrymakers; Purple Spur; Intercollegiate Swimming; Debating Society; Interfaculty Athletics; Medical Journal.

KEN GRANT, Chairman, CUS; CUS Seminar; USC; Sunday Nine O'Clock; Purple Spur; Debating Club; Liberal Club; Chairman, Overseas Student Reception Committee.

University College

Honour Awards

DOUG AULD, President, USC; Chairman, Sunday Nine O'Clock; Debating Union; Polycon Club.

JIM DAVEY, USC; Purple Patches; Concert Band; Mustang Band; Sunday Nine O'Clock.

PETER SCHWARTZ, Prefect, University College; USC; Middlesex College Council; Undergraduate Lecture Series; Purple Spur.

Merit Awards

JOHN CORBETT, Hockey Club; Psychology Club; University College Council; Newman Club.

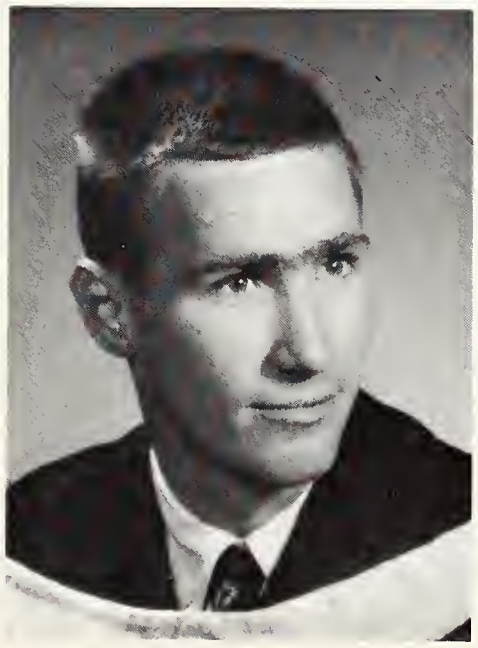

NEIL NORRIS, Treasurer, UCC; Head Cheerleader; Ski Club; Polycon Club.

MARY JANE PRYCE, Cheerleader; Arts and Science Ball Convener; University College Council.

PETE PURVIS, Gilbert and Sullivan; College of Music Council; Vice-President USC.

Middlesex College

Honour Awards

SHERI CRAIG, Editor, Gazette; Purple Spur; Sunday Nine O'Clock; Hillel; Student Handbook; Liberal Club; SUN.

KEN GRANT, Chairman, CUS; Sunday Nine O'Clock; Purple Spur; Debating Union; Liberal Club; Polycan Club.

Merit Awards

JUDIE ALLEN, USC; MCC; ASUWO; Chairman, WUSC; Gazette; Clio Club.

DAVE PETERSON, President, MCC; USC; Purple Spur; Debating Union; SUN.

PENNY PIDGEON, Vice-President, MCC; ASUWO; USC; Occidentalia.

Publications

Gold Keys

WAYNE ALLAN, Occidentalia, Editor, Photo Editor, Photographer.

GLORIA BURK, Medical Journal, Co-Editor, Editorial Assistant, Advertising Manager.

SHERI CRAIG, Gazette, Editor, Managing Editor, Staff. Freshman Handbook.

Scrolls

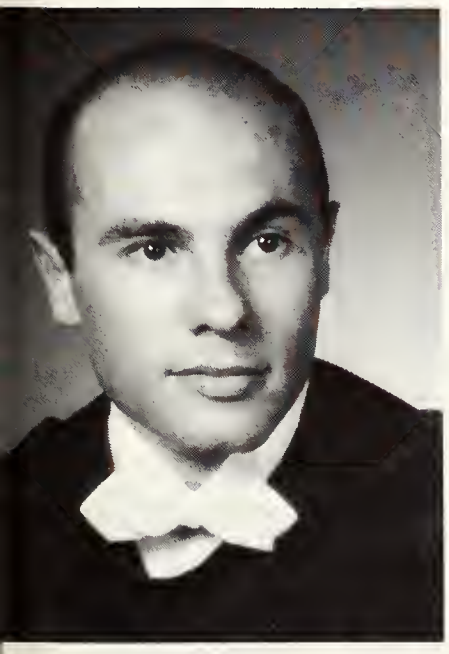

JIM CURTIS, Medical Journal, Co-Editor, Editorial Assistant, Contributer.

GEORGINA HARTWELL, Occidentalia, Associate Editor, Campus Life Editor, Staff.

HEATHER MITCHELL, Gazette, Copy and News Editor. Occidentalia, Residence and Fraternity Editor. Winter Weekend Booklet Editor.

PATRICIA PEGG, Folio, Editorial Board.

Hippocratic Council

Honour Awards

JAMES D. CURTIS, Editor, Asst. Editor, Exchange Editor, Medical Journal; Osler Society; Meds. Merrymakers; Intramural Sports.

MICHAEL GRACE, President U.S.C.; Class Vice-President; Purple Spur Society; Intramural Sports; Intercollegiate Swimming; Debating Society.

ERNEST SPRATT, Meds. Chair, Class President; Meds. Gazette; Meds. Merrymakers; Medical Journal; Intramural Sports.

WILLIAM WILLIAMS, Hippocratic Council; Class President; Meds. Merrymakers; Medical Journal; Intramural Sports.

School of Engineering

Honour Award

CARL E. KOHN, Pres., U.E.S.; member, U.S.C.; Interfaculty, Intercollegiate, Sports.

Merit Award

GLEN PEARCE, member, U.E.S.; member, U.S.C.; Purple Spur Society; Editor-in-Chief, The Engineer.

Business Administration

Honour Award

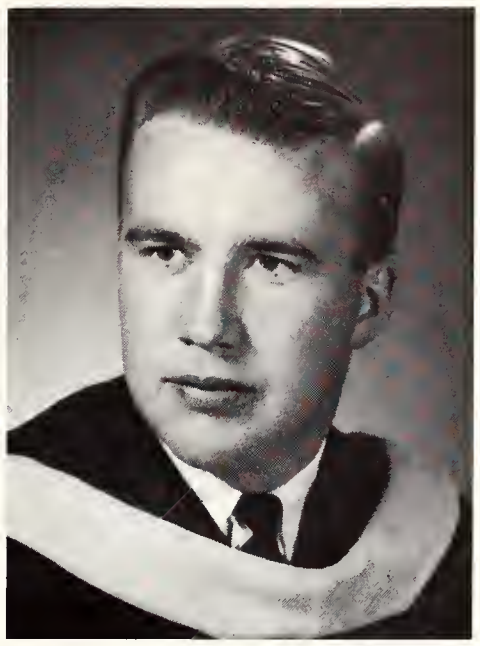

DUNCAN P. MacGREGOR, Business Council, Rowing Club, Ivey Leaguers, Investment Club, Business Ball King Contest.

Merit Awards

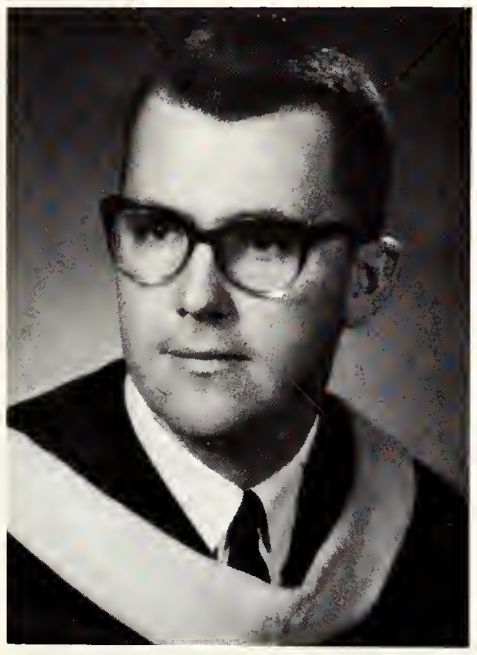

FREDERICK A. BEATTIE, Purple Spur Society, N.F.C.U.S., Interfaculty Sports, Ivey Leaguers, Purple Patches.

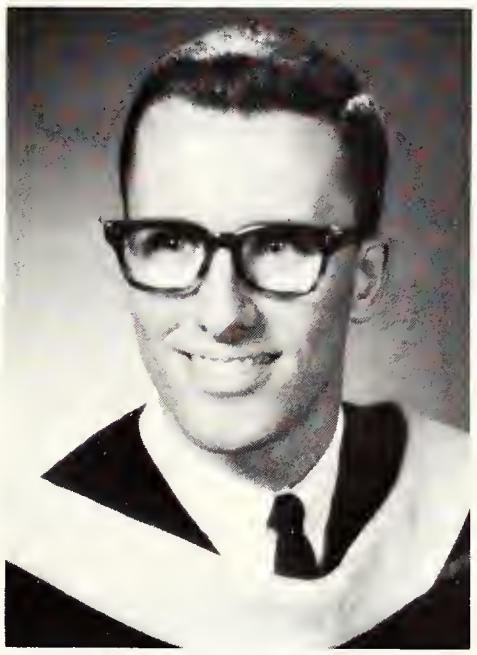

PETER A. HEINZ, Treasurer Business Council, Secretary-Treasurer Rowing, Undergraduate Investment Club, Marketing Club, U.W.O. Curling Club.

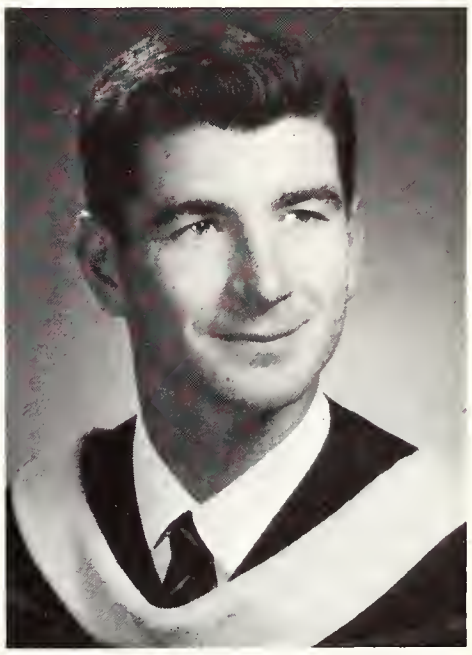

THOMAS F. HOMENIUK, Zeta Psi, U. S. C., Business Council, M. C. C. Ukrainian Club.

FRANK W. PRATT, Intramural Sports, Marketing Club, Business Ball Convener, Curling Club.

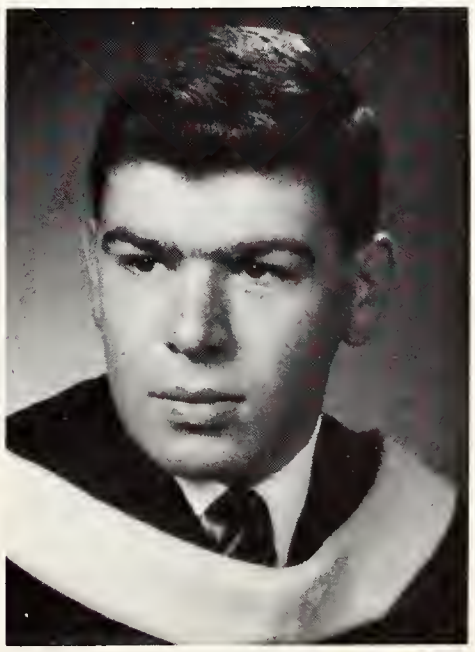

DAVID W. SOLES, Intramural Sports Director, Business Council, Gazette, Athletic Directorate, Zeta Psi Fraternity.

DONALD A. L. COOPER, Business Weekly, Squash, Senior Class Social Convener, Buiness Week Committee, Junior Class Social Convener

Huron College

Honour Awards

PAUL BRANSCOMBE, Huron College Students' Council; Purple Spur; Spirit Committee; SUN; Debating Club.

IAIN KIRKALDY-WILLIS, Huron Times; President, Drama Club; Arts and Letters Club; Colloquium.

KEITH WINDROSS, Huron College Students' Council; Dons Committee; Debating Club; Purple Potches; White Cross Club; Curling Club; Investment Club.

Merit Awards

JOHN CLARKE, Huron College Students Council; S.C.M.; Head Don; Drama Club; Interfac Wrestling.

BEVERLY PATERSON, Head Girl, HCSC; Drama Club; Women's Undergrad; Arts and Letters; Purple Patches; Curling Club.

STEPHEN PETTIT, HCSC; Interfac Sports; Debating Club; Don; Drama Club; Orientation Committee.

Christ the King College

Honour Awards

DAVID DUCHARME, Vice-President, CKC College Council; President, Debating Society; Chairman, Heart Fund; Internal Affairs Committee, International Affairs Committee.

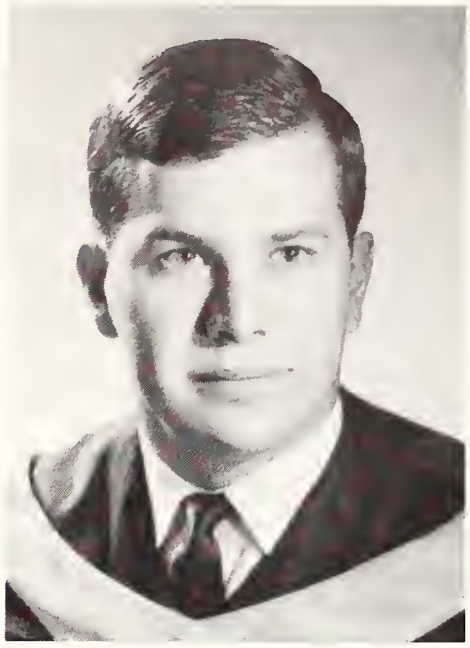

TOM SCOCCIA, Vice-President, USC; President, CKC Debating Society; Newman Club; Lingard Society; Chairman, Heart Fund; Italian Club; Internal and International Affairs Committee; Frosh Orientation Committee.

Brescia College

Honour Awards

LYNDA M. BEDARD, N. F. C. U. S., Brescia-Newman Choirs, Sunday Nine O'Clock, Circulo Universitario Italiano, Residence and Inter-residence Councils.

DIANE CRUMMER, Brescia College Council; USC; Intercollegiate Tennis; Newman Club; Brescia Club.

LUCY YAREM, President, Brescia College Council; USC; Newman Club; Intramural Sports.

Performing Arts Awards

PETE BAKER, Producer, H.M.S. Pinafore, Pirates of Penzance; President, Gilbert and Sullivan Society.

JIM DAVEY, Cultural Affairs Commissioner, USC; Musical Director, Purple Patches; Concert Band; Mustang Band; Sunday Nine O'Clock.

GORD HARCOURT, Stage Manager, Purple Patches.

PETER PURVIS, Gilbert and Sullivan Society.

PAULETTE PETZ, Gilbert and Sullivan Society; UWO Choir; Amahl and the Night Visitors.

DAVE SAUVE, President, Brescia-CKC Drama Society; Players' Guild; Concert Band; Mustang Band.

Dean's Honour List

UNIVERSITY COLLEGE

Mark Bender
Brian Bennett
William Bigelow
Carol Bondy
Evelyn Brown
Leonard Carey
Wilfred Chambers
David Clark
Jack Cronkwright
Dianne Crossett
Gerrit De Boer
Margaret Devlin
Ann Dickson
Kathleen Doig
Aija Dreimanis
Robert Dynes
Sandra Eade
Wayne Elford
Sheila Fallona
Jean Fysh
Paul Gingrich
Robert Gutcher
James Guthrie
Lew Haddad
Jane Hamacher
Doris Hamill
William Henneker
Douglas Hierlihy
Carol Hindmarsh
Maaike Hoeksema
Brock Hornby
Andres Jaaku
Clarence Jackson
William Jackson
Bro. Joseph Kavelaars
Patricia Kaye
Carole Kennedy
Richard Knill
Gerald Leeson
Margaret Lockyer
Edward Luinstra
Mary McCallum
Rodney MacDougall
Gordon MacKay
Gary McLean
Paul Marriage
Sharon Matatall
Ernest Mead
Theodore Melnyk
Gaye Minshall
Wesley Nash
Kendal Neave
Frederick Ollson
Jack Page
Marilyn Pegelo
Donald Perrie
Kent McKenzie
Thomas Pitts
Joan Preston
Edward Ralph
Sharon Rossiter
Peter Russell
Walter Sargeant
Sandra Scott
James Silcox
Eddy Smet
Phyllis Smith
Susan Smith
Diane Sourwine
Carol Spicer
Frederick Sweet
Elizabeth Tackaberry
Jo Ann Thomson
Susan Timar
Frank Tucker
Charles Tull
John Vandermeer
Wilhelm Van Zanden
Charles Warren
Harold Watts
Jim Weaver
Dennis Weichman
Gordon Whiting
Mary Lou Whitwill
Kenneth Willan
Glen Wither
Sheila Wright
Ian Yeats
Muriel Zelman
Ruth Merrill

MIDDLESEX COLLEGE

Robert Aitken
Joan Anderson
Judith Ash
Carol Beatty
Sara Bezaire
Francis Bishop
Margaret Brown
Susan Carter
Sandra Castle
Tanny de Zwart
Jerry Farrell
Patricia Ferguson
Trenton Gow
Kenneth Grant
Holger Grigat
Paulette Handelsman
Grace Hoogkamp
Frances Horowitz
John Hughes
Patricia Kemp
Patricia Laidlaw
Ruth Lawson
Douglas Lindores
John McCallum
Donald McCormick
Wayne McEwing
Mary McNally
Carolyn McNiven
Gary Meadows
Eileen Meed
Heather Mitchell
John Olmstead
Maureen O'Malley
Daniel Pagnucco
Patricia Pegg
Robin Richardson
Ian Richmond
Derek Ridout
Sinclair Robinson
Judith Sheaman
Robert Shirley
Mary Anne Stackhouse
Shonnie Swales
Ian Waldron
Peter Watson
James Weppler
Robert Willis
Bruce Zimmer

FACULTY OF MEDICINE

Christina De Jonge
Mara Dreimanis
Merrill Edmonds
Virginia Edwards
Gary Ferguson
Gary Gibson
David Girvan
Michael Grace
Ian Harrington
Donald Henderson
James Hiscox
Raymond Hollands
James Johnston
Mary Ellen Kirk
Dorothy McDade
William Reid
James Sharpe
David Thomson
Donald Wigle
Roderick Willis
Richard Wylie
Albert Yuzpe

HURON COLLEGE

Mary Ann Ainslie
Ronald Crawford
Herbert Danks
Sylvia Feheley
Graham Haley
Charles Jago
Leonard Owen

FACULTY OF LAW

Kenneth Hinnegan
Donald Jenkins
Sandra Johnson
Albert Oosterhoff
Wesley Rayner
Sheldon Sherman
David Smith
Paul Smith
Roger Yachetti

ST. PETER'S SEMINARY

John Browne
Melvin MacIsaac
Phillip Rody
John Shaughnessy
Roger Spalding

FACULTY OF ENGINEERING SCIENCE

Philip Bedell
Dennis Bishop
Keith Donnelly
John Grace
Kenneth Harvey
Juri Kortschinski
David McGovern
Ival McKay
Robert McPhail
Samuel Ola
Hugh Parish
Michael Pollard
Terrance Robinson
Daniel Schebesch
Leonard Stass
William Trick
Peter Van Arnhem
Jack Warren
Victoria Wheeler
Stephen Woloshyn

CHRIST THE KING COLLEGE

Martin Carbone
Frank Fay
Michael Fitzpatrick
James Gilhuly

COLLEGE OF MUSIC

Andrea Van Hochstetter

SCHOOL OF BUSINESS ADMINISTRATION

John Bailey
Richard Betteridge
Paul Catena
Fred Homeniuk
Duncan MacGregor
John Richmond
John Wood

BRESCIA COLLEGE

Albert Hayek
Gloria Ho
John MacNichol
Sister Frances Carmel MacDonald
Catherine Rathbun

Graduates 1964

There, my blessing with thee!
And these few precepts in thy memory
Look thou character. Give thy thoughts no tongue,
Nor any unproportioned thought his act.
Be thou familiar, but by no means vulgar;
The friends thou hast, and their adoption tried,
Grapple them to thy soul with hoops of steel;
But do not dull they palm with entertainment
Of each new-hatch'd, unfledg'd comrade. Beware
Of entrance to a quarrel, but, being in,
Bear't that th' opposed may beware of thee.
Give every man thy ear, but few thy voice;
Take each man's censure, but reserve thy judgment.
Costly thy habit as thy purse can buy,
But not express'd in fancy; rich, not gaudy;
For the apparel oft proclaims the man.
Neither a borrower, nor a lender be;
For loan oft loses both itself and friend,
And borrowing dulls the edge of husbandry.
This above all: to thine own self be true,
And it must follow, as the night the day,
Thou canst not then be false to any man.

Hamlet
Act 1, Scene 111

VERITAS ET UTILITAS

1964 Valedictory Address

DAVE AULD

"It is a curious fact that universities, which are dedicated to the pursuit of knowledge, are reluctant to pursue knowledge about themselves."

In reference to the student entity of a university, I would contend that these sentiments, as expressed by Sir Alec Ashby, are in order. How many of us gathered here, on the eve of graduation, have a clear and defined image of our purpose in life? When this formal education has terminated and we assume our place in society, what number of us will exclaim and echo the Broadway title "Stop the World, I Want to Get Off?"

If such a feeling dominates itself upon our graduation, then we have failed our university — the University of Western Ontario. During the past three or four years, each of us has been accorded the most cherished part of our life — an education at the highest level. Throughout the academic process in which we have participated, we have gained an insight into life; for university is a part of life and not merely a preparation or training for a specific purpose.

As an example, we look upon literature as it reflects the thoughts and feelings of man. Religion and philosophy deal with man's attempt to conceive the unknown and the universe. The social humanities endeavour to analyze the interactions of men in their everyday life. The sciences portray the functions of organic and inorganic forms.

Each of these facets of our education, whether undertaken at a formal or informal level, have bestowed upon us a potential outlook that will enable our viewing the world in clearer perspective. By a close examination over the past years, we have had the occasion to accept or reject ideas and concepts as our mind dictates. But we must be aware of the narrow view point; for although it may lead to the flourishment of the past, it will, alas, lead to the loss of the whole.

This, then, is the potential at hand but the necessary catalyst to manifest this potential must originate from within ourselves. We must be willing to go forth from these lecture halls, from these laboratories and from these libraries with a humble attitude but with a determined mind to employ our knowledge to the best of our ability.

I mentioned earlier, a goal or purpose and by reference to this, may I state that I was not implying any specific, individual attainment. As individuals in a free nation, we have the right, within limits, to determine the path of our future. In the industrial and business world, the field of education and in the various professions we have chosen, there is a plateau that we regard enviously; a plateau that can be gained. But the essential item that is lacking is an effort by each of us, striving together as a unit, to dedicate ourselves to something — something that is far greater and more rewarding than any of us alone could achieve. May I suggest this something.

May I suggest that each of us, in the course of our life and individual pursuit, dedicate ourselves to a principle which was established exactly 100 years ago. The principle I refer to was stated by George Brown, during the Confederation debated of 1864.

"It may be that some among us will live to see the day when as a result of this measure a great and powerful people will have grown up on these levels — when the boundless forests all around us shall give way to smiling fields and thriving towns and cities and when one united government shall extend from sea to sea."

Although I realize that there are those present who are not Canadian and who are planning to remain in this country, the general principle, inherent in the above statement can aptly be applied to any individual of any nation. For by dedicating ourselves to the maintaining of a great people and a united government, we can gain not only for ourselves but for mankind. This dedication can take place, regardless of our occupation, by the manner whereby we carry out the functions of our pursuits in life.

Canada's prominence in the future of this dynamic and transforming world is far more profound than we can visualize. We have been endowed with the physical attributes of a giant among men but only we, as her people, can build the character of a leader in this world. As graduates, we are young people entering the main life vein of a young and amorphous nation. It should be our duty to serve our country to help her mature and crystalize through the coming years. To do so, we must look to the future, basing our expectations and desires on the present, not the past. From the past, we can only see the present but from the present, we can conceive of the future.

Arts And Science

Aikenhead, Nancy Jane,
B.A.,
General Arts,
London, Ontario.
Pi Beta Phi,
Purple Patches,
Intramural Sports,
Clio Club,
Oxy.

Aitken, Robert Michael,
B.A.,
General Arts,
London, Ont.
Interfaculty Hockey,
Clio Club.

Albinson, John Gordon,
B.A.,
Honours P.H.R.E.,
Mooretown, Ont.
Intercollegiate Wrestling,
Purple Patches,
Colt Football,
P.H.R.E. Club.

Allan, Wayne Stuart,
B.A.,
General Arts,
London, Ont.
Gazette,
Oxy-Photo Editor,
Editor in Chief
Philosophy Club.

Allen, Judith Marion,
B.A.,
Honours English and
History,
London, Ont.
Kappa Alpha Theta,
A.S.U.W.O.,
W.U.S.C.
U.S.C.

Anderson, Michael James,
B.A.,
General Arts,
London, Ont.
Zeta Psi.

Archbold, John Edward,
B.A.,
General Arts,
Islington, Ont.

Archer, Carol Ann,
B.A.,
General Arts
Thorndale, Ont.
UWO Choir.

Askew, Anne Marie,
B.A.,
Honours English & History,
London, Ont.
Purple Patches,
Ski Club,
Pi Beta Phi,
AS Ball Committee

Ayres, Thomas Lind,
B.A.,
General Arts,
Wallaceburg, Ont.
Colt Basketball,
Colt Football,
Intramural Sports,

Babbage, Margaret Anne,
B.A.,
Honours French and Latin,
Sarnia, Ont.
Le Cercle Francais,
Der Deutsche Klub,
Classics Club.

Bailey, Janice D. (Mrs.)
B.A.,
General Arts,
Wollaceburg, Ont.
Clio Club,
S.U.N.,
Geography Club.

Baker, Robert F.
B.A.,
General Arts,
Montreal, Quebec.
Intramural Sports,
Curling Club.

Bakker, Egbert William John,
B.A.,
General Arts,
Auburn, Ont.
P.C. Club.

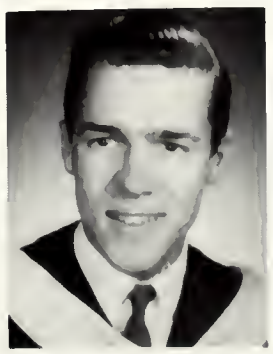

Ballachey, John Alexander,
B.A.,
General Arts,
Noranda, Quebec.
Zeta Psi,
Purple Patches,
Interfaculty Football.

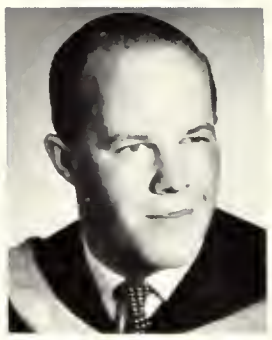

Barbour, Mary Ellen,
B.A.,
Honours P.H.R.E.,
Grimsby, Ont.
Intercollegiate Volleyball,
Woman's Athletic Council,
Intramural Sports,
Gamma Phi Beta.

Barclay, Richard Kenneth,
B.A.,
General Arts,
Toronto, Ont.
Mustang Basketball,
Intercollegiate Rowing,
Colt Football,
Intramural Sports.

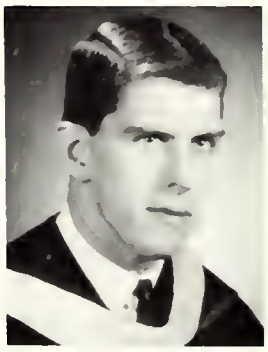

Barth, Frederick,
B.A.,
General Arts,
Sudbury, Ont.
Curling Club,
Lutheran Student Movement.

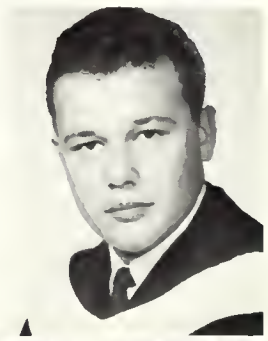

Beaman, Nancy L.,
B.A.,
General Arts,
Tillsonburg, Ont.
S.C.M.,
United Church Club,
UWO Autosport Club,
S.N.C.C.

Bee, Jeff Montgomery,
B.A.,
General Arts,
Brown's Town, Jamaica,
W.I.
Western Christian Fellowship,
U.R.T.P.,
International Students'
Club,

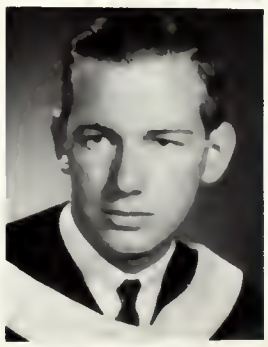

Bennett, Linda Mae,
B.A.,
General Arts,
Toronto, Ont.
W.U.S.C.,
Oxy,
Social Service Club,
Kappa Alpha Theta,
Panhellenic Council.

Bennett, William McNeil,
B.A.,
General Arts,
London, Ont,
Intercollegiate Basketball,
Intramural Sports,
Psychology Club.

Biehn, Mary Carolyn,
B.A.,
Honours English
and French,
Georgetown, Ont.
Gilbert and Sullivan,
Purple Patches,
Gamma Phi Beta.

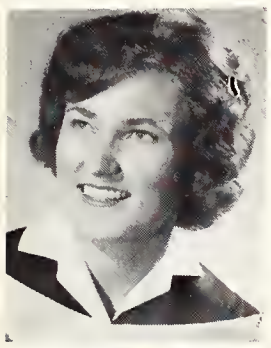

Bishop, Nancy Eleanor,
B.A.,
General Arts,
Mt. Brydges, Ont.
Gilbert and Sullivan,
Social Service Club,
Westminster Club,
Gazette.

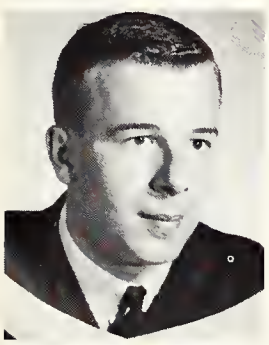

Blair, Ian M.,
B.A.,
General Arts,
Woodstock, Ont.
Intramural Sports.

Boriss, Dick,
B.A.,
General Arts,
Waldemar, Ont.

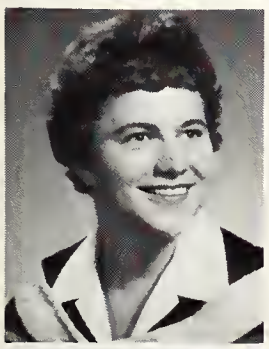

Borschke, Martha Jane,
B.A.,
Honours, P.H.R.E.,
Leamington, Ont.
Kappa Alpha Theta,
Woman's Athletic Council,
Newman Club,
Intercollegiate Sports,
Spencer Hall Student
Government Assoc.

Bowman, Mary Jane,
B.A.,
General Arts,
Leamington, Ont.
Social Service Club,
Clio Club,
United Church Club.

Boyd, I. Christine,
B.A.,
Honours French and Latin,
Windsor, Ont.
Intercollegiate Basketball,
Intercollegiate Tennis
Swimming.

Boyd, Judith Barbara,
B.A.,
General Arts,
Windsor, Ont.

Bradford, Julie Lynne,
B.A.,
General Arts,
Belleville, Ont.
Purple Patches,
Purple Spur,
S.U.N.,
Majorette,
Le Cercle Francais.

Bragg, Sharon Gail,
B.A.,
General Arts,
Woodstock, Ont.
Girl's Hockey,
Canterbury Club.

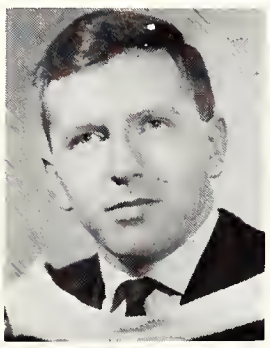

Breakspear, Alan John,
B.A.,
Honours English and
History,
Toronto, Ont.
Model Parliament,
PC Club, Purple Potches,
Debating,
Medway Council,

Brennan, Michael L.,
B.A.,
General Arts,
Toronto, Ont.
Liberal Club,
Ski Club.

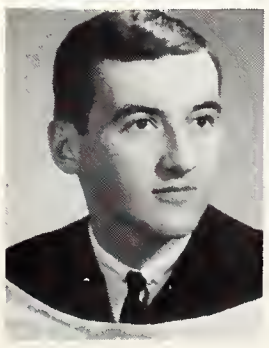

Bridal, Julian,
B.A.,
General Arts,
Ottawa, Ont.
Interfaculty Sports,
Ski Club,
Jazz Club.

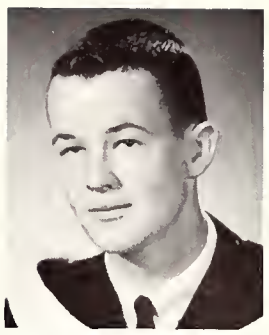

Bristow, Robert Kenneth,
B.A.,
General Arts,
St. Thomas, Ont.
Interfaculty Sports,
Intercollegiate Golf.

Brown, Margaret Joan,
B.A.,
Honours French and Latin,
Courtright, Ont.
UWO Choir,
Le Cercle Francais
United Church Club,
Classics Club.

Burgin, Marion Elizabeth,
B.A.,
Honours History,
London, Ont.
S.U.N.
Clio Club,
MCC.

Burley, Diane Marilyn,
B.A.,
General Arts,
Belleville, Ont.
Purple Patches,
Gazette,
Alumni Show.

Butler, Linda Maxine,
B.A.,
Honours, P.H.R.E.,
Croton, Ont.
Intercollegiate Basketball,
Women's Athletic Council,
P.H.R.E. Club,
Track and Field,
Softball.

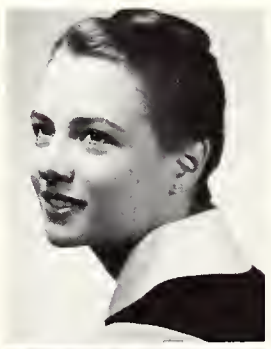

Cakebread, Mary Susan,
B.A.,
General Arts,
Windsor, Ont.
Gamma Phi Beta,
Intercollegiate Swimming,
Intramural Sports,
Westminster College
Student Council.

Campbell, Carol Lynne,
B.A.,
General Arts,
London, Ont.
Gazette,
Debating Union,
International Students
Club,
SNCC.
Oxy.

Campbell, Mary Louise,
B.A.,
General Arts,
Stratford, Ont,
Gilbert and Sullivan,
Purple Patches.

Campbell, Ross A.,
B.A.,
General Arts,
Toronto, Ont.
Interfaculty Sports,
Jazz Club.

Campion, Marnie Anne,
B.A.,
General Arts,
London, Ont.
MC Cheerleader,
Purple Spur,
Majorette,
Oxy,
Pi Beta Phi.

Cane, Janet Elizabeth,
B.A.,
General Arts,
Scarborough, Ont.
Psychology Club,
Liberal Club.

Carroll, Philip Henry,
B.A.,
General Arts,
St. Catherines, Ont.
UWO Autosport Club.

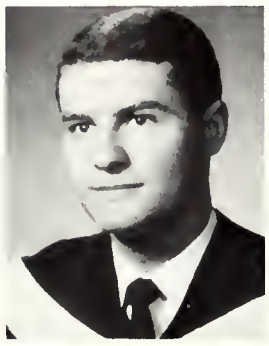

Carter, Susan S.,
B.A.,
Honours French and
Spanish,
Port Credit, Ont.
Gilbert and Sullivan,
UWO Choir,
Pi Beta Phi.

Chisholm, Evelyn Beatrice,
B.A.,
General Arts,
Parsley, Ont.
UWO Choir,
S.U.N

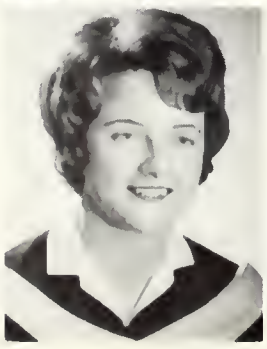

Chorniuk, Mary,
B.A.,
General Arts,
Fort William, Ont.
German Club Choir.

Christianson, Glenn Edward,
B.A.,
General Arts,
Wyoming, Ont.
Film Society,
Badminton Club.
United Church Club,

Clunis, Dana Merilee,
B.A.,
General Arts,
Chatham, Ont.
Gamma Phi Beta,
Purple Spur,
Intercollegiate Sports,
Westminster College
Student Council,
Panhellenic Council.

Cochran, Andrew Blake,
B.A.,
General Arts,
Ridgetown, Ont.

Cohen, Michael Lyon,
B.A.,
General Arts,
North Bay, Ont.
Beta Sigma Rho,
Interfraternity Sports.

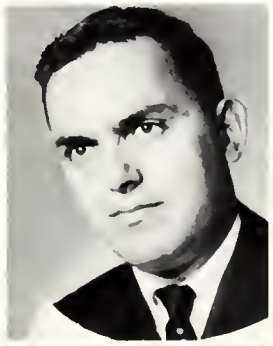

Colman, Barry James,
B.A.,
General Arts,
London, Ont.
Interfaculty Hockey.

Copus, John Duncan S.
B.A.,
General Arts,
Toronto, Ont.
Psychology Club.

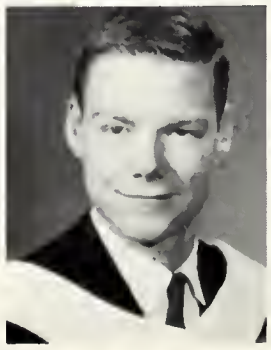

Craig, Helen E.,
B.A.,
General Arts,
West Lorne, Ont.
UWO Choir,
White Cross Club,
Gilbert and Sullivan

Craig, Sheri Loretta,
B.A.,
Honours Journalism,
Toronto, Ont.
Gazette,
Purple Spur,
Gamma Phi Beta,
Sunday Nine O'Clock,
Student and Frosh,
Handbooks Editor.

Crawford, Janet M.,
B.A.,
Honours, P.H.R.E.,
Ridgetown, Ont.
Intramural Sports,
Intercollegiate Hockey,
Westminster College
Student Council,
United Church Club,
P.H.P.E. Club.

Crawley, Sandra Louise,
B.A.,
General Arts,
Sarnia, Ontario,
Psychology Club,
Social Service Club.

Current, Peter Maclean,
B.A.,
General Arts,
Kitchener, Ontario,
Delta Upsilon.

Darroch, Enid Gail,
B.A.,
General Arts,
Harrow, England.

Davey, Paul M.,
B.A.,
General Arts,
Sarnia, Ontario.

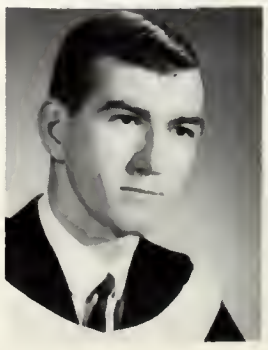

Denes, Elvira (Mrs.),
B.A.,
General Arts,
London, Ontario.

Denham, Lois E.,
B.A.,
General Arts,
London, Ontario,
Gilbert and Sullivan
Society,
U.W.O. Concert Band,
Cheerleader,
Inter-Varsity Christian
Fellowship,
P.H.R.E. Club.

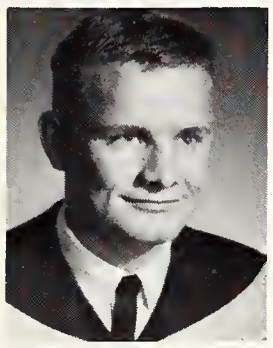

Deverell, Gil William,
B.A.,
General Arts,
Mount Forest, Ontario,
Sigma Chi.

Dickson, Dale Elizabeth,
B.A.,
General Arts,
Inglewood, Ontario,
Gamma Phi Beta,
Purple Patches,
Intramural Sports.

Dickson, Sandra,
B.A.,
General Arts,
Toronto, Ontario.
Gamma Phi Beta,
White Cross Club,
French Club.

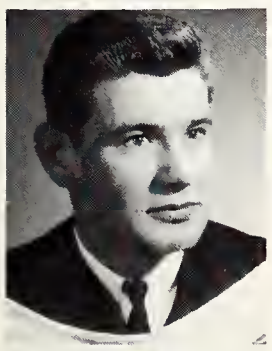

Dienesch, Andrew,
B.A.,
Honours, P.H.R.E.,
Kitchener, Ontario,
Intramural Sports,
Gymnastics Club,
P.H.R.E. Club.

Dinwiddie, Joan Marylin,
B.A.,
General Arts,
Toronto, Ontario,
Clio Club,
Ski Club,
White Cross Club.

Dix, Carman Gary,
B.A.,
General Arts,
Chatham, Ontario,
U.W.O. Auto Sport Club,
Mustang Band.

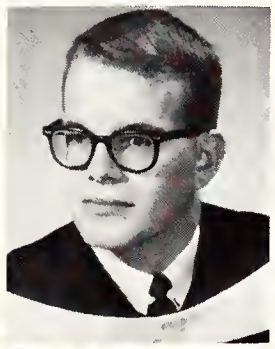

Douma, Felix John,
B.A.,
Honours English & Philosophy,
Otterville, Ontario,
Hesperian Club,
N.F.C.U.S.

Downie, Mary Elizabeth,
B.A.,
Honours History,
London, Ontario,
Inter-Varsity Christian
Fellowship,
Clio Club,
Debating Union,
S.U.N.

Duncan, Pauline Marie,
B.A.,
General Arts,
London, Ontario,
Newman Club,
Purple Patches,
Journalism,
Social Service Club,
Players Guild.

Eby, Muriel Edna,
B.A.,
General Arts,
R.R. 5, Paisley, Ontario.
Westminster Club,
Gilbert and Sullivan,
Foreign Film Society.

English, Mary,
B.A.,
General Arts,
Blenheim, Ontario,
Westminster College
Students' Council,
United Church Club,
Spokesman, Westminster
College Alumni.

Epp, Edith Patricia,
B.A.,
General Arts,
St. Catharines, Ontario,
International Club,
Badminton Club.

Erskine, Fred,
B.A.,
General Arts,
Deep River, Ontario,
Gymnastic Club,
White Cross Club,
Intercollegiate Wrestling,
P.H.R.E. Club,
Rugger Club.

Erwin, Paul Burke,
B.A.,
General Arts,
Toronto, Ontario,
Interfaculty Football,
Track,
Cheerleader,
Sigma Chi.

Esselmont, Murray Kenneth,
B.A.,
General Arts,
North Bay, Ontario,
Mustang Band,
Philosophy Club,
International Students'
Club,
Le Cercle Francais,
W.U.S.C.

Fair, Peter H.,
B.A.,
General Arts,
St. Catherines, Ontario,
Colt Football, Inter-faculty
Hockey,
Inter-residence Football,
Middlesex College
Council,
A.&S. Ball Committee.

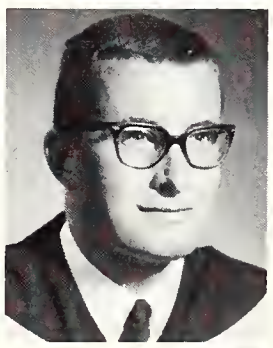

Fallis, Peter Thomas,
B.A.,
General Arts,
Mount Forest, Ontario,
Ski Club,
P.C. Club,
S.U.N.,
Intramural Hockey.

Faulds, Janet Lorraine,
B.A.,
General Arts,
Leamington, Ontario,
Gilbert and Sullivan,
Psychology Club,
Film Club.

Featherstone, Fay Lorraine,
B.A.,
General Arts,
London, Ontario,
Gilbert and Sullivan
Society,
U.W.O. Concert Band,
Emmanual Club,
United Church Club,
Student Christian Move-
ment.

Ferguson, Patricia Jean,
B.A.,
Honours English and History,
Don Mills, Ontario.

Finlay, David C.,
B.A.,
General Arts,
Thedford, Ontario,
Interfac Basketball,
Sports Car Club.

Fluter, Edward Ronald,
B.A.,
General Arts,
London, Ontario.

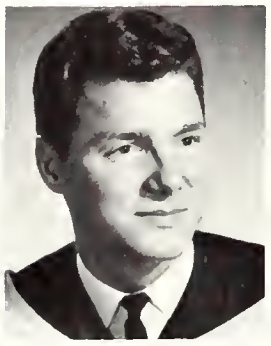

Fraser, William Russell,
B.A.,
General Arts,
Woodstock, Ontario,
Geography Club,
United Church Club.

Fuester, Susan Elizabeth,
B.A.,
General Arts,
Lindsay, Ontario,
Koppa Alpha Theta,
Curling Club,
Occidentalia,
Spencer Hall Student Council.

Fuller, Linda,
B.A.,
General Arts,
Kitchener, Ontario,
Gilbert and Sullivan,
White Cross Club,
Pi Beta Phi.

Gallagher, Margaret, Mary,
B.A.,
General Arts.
Blind River, Ontario,
U.W.O. Curling Club,
U.W.O. Choir,
Liberal Club,
Sunday Nine O'Clock,
Film Society.

Gamlin, Peter James,
B.A.,
Honours Psychology,
Tillsonburg, Ontario.

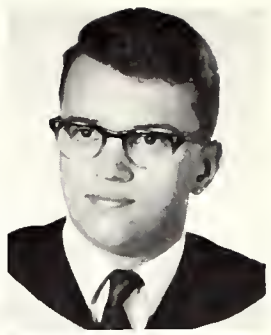

Garven, John,
B.A.,
General Arts,
Montreal, Quebec.

Gibbons, Ginny,
B.A.,
General Arts,
Meaford, Ontario,
Ski Club,
Social Service Club,
Psychology Club.

Gilbert, Lynda Elizabeth,
B.A.,
General Arts,
Woodstock, Ontario,
Intramural Volleyball and Basketball,
Curling Club.

Girard, Edward Charles,
B.A.,
Honours, P.H.R.E.,
Gravenhurst, Ontario,
Physical Education Club,
Gymnastic Club.

Glain, James Robert,
B.A.,
General Arts,
St. Thomas Ontario,
Circle K,
Progressive Conservatives.

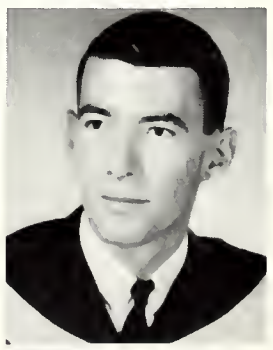

Graham, Sara Jane,
B.A.,
General Arts,
St. Marys, Ontario,
Cheerleading,
Ski Club,
Koppa Alpha Theta,
Social Service Club,
Classics Club.

Grainger, Cecil Bruce,
B.A.,
Honours History,
Gorrie, Ontario,
Clio Club,
Film Society.

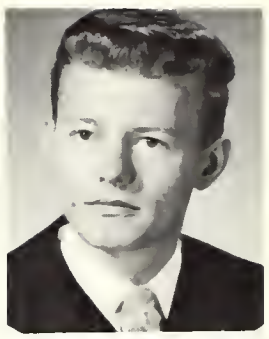

Grand, Robert David,
B.A.,
General Arts,
London, Ont.,
Geography Club.

Grant, Earl Kenneth,
B.A.,
Honours Economics,
London, Ont.,
NFCUS,
Sunday Nine O'Clock,
Polycon Club,
OSRS Chairman,
Purple Spur Society.

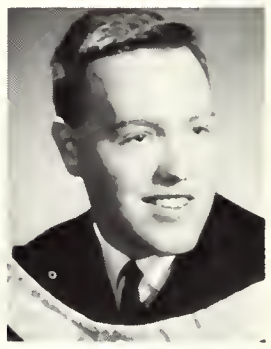

Greenhow, Ralph, S.,
B.A.,
General Arts,
English,
Windsor, Ont.,
Purple Patches,
UWO Broadcasting Society.

Griffith, Sandra Lynne,
B.A.,
Honours Geography,
Copreal, Ont.,
Social Service Club,
Geog Club,
New Democratic Party Club,
United Church Club.

Gunther, Peter, E.,
B.A.,
Economics,
Brantford, Ont.,
CUS,
Medway Residence Council,
Polycon Club,
Intramural Football.

Hamilton, Sally Anne,
B.A.,
Honours Geography,
Intermural Archery,
Geography Club.

Hanes, James Peter,
B.A.,
English,
London, Ont.,
Inter-faculty Wrestling
Players Guild.

Harris, Mary Louise,
B.A.,
General Arts,
London, Ont.,
Gazette,
G and S Soc.,
Purple Patches
Social Service Club.

Hartley, Dorothy Ann,
B.A.,
Arts,
Kinkardine, Ont.,
Badminton Club,
Psychalagy Club,
Social Service Club.

Hartwell, Georgina Rae,
B.A.,
General Arts,
London, Ont.,
Phi Beta Phi,
Intercollegiate Swimming,
Majarette,
Occidentalia-Assaciate
Editor,
Purple Patches.

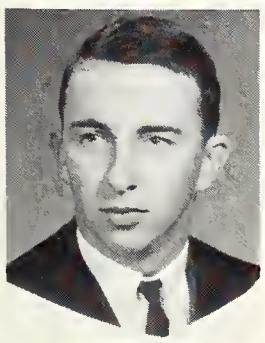

Harvey, Paul Norman,
B.A.,
Honours Economics,
North Bay, Ont.,
Palycan Club,
Liberal Club.

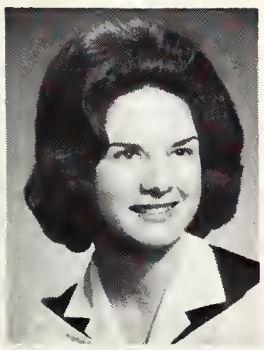

Hayes, Margaret,
B.A.,
General Arts,
Montreal, Quebec,
Kappa Alpha Theta,
Purple Spur Society.

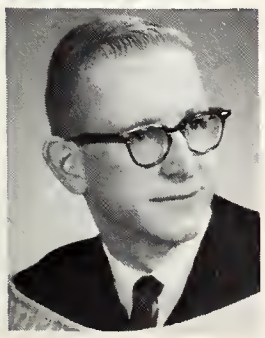

Henderson, Andrew Douglas,
B.A.,
General Arts,
Niagara Falls, Ont.,
Sigma Chi Fraternity,
Inter-frat Sports,
Inter-hause Sports,
Warden's Council,
Sydenham Hall,
Resident's Council,
Medway Hall.

Henderson, Rosemary,
B.A.,
English and Philosophy,
Orangeville, Ont.,
Gamma Phi Beta,
Investment Club.

Hillen, Jean Ross,
B.A.
General Arts,
Seaforth, Ont.,
UWO Choir,
Social Service Club,
Badminton Club,
Le Cercle Francais,
United Church Club.

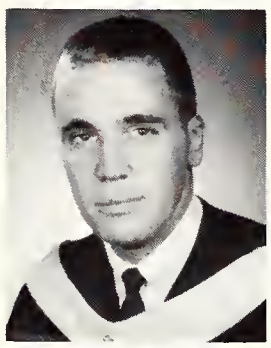

Hinkson, William Edward,
B.A.,
General Arts,
Oshawa, Ont.,
Mustang Bond,
Sigma Chi Fraternity.

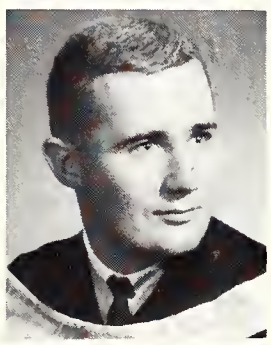

Hoffman, Robert,
B.A.,
General Arts,
Brantfard, Ont.,
Curling,
Skiing.

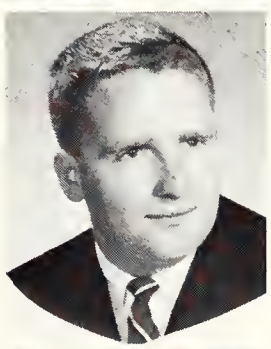

Hogg, Derek Thirsk,
B.A.,
General Arts,
Toranta, Ont.,
Purple Spur Society,
Ski Club,
Liberal Club,

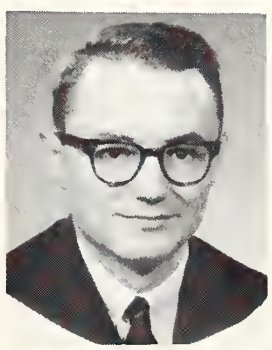

Hopper, Ralph Douglas,
B.A.,
General Arts,
Queenston, Ont.,
Hesperian Club.

Hossack, Catherine E.,
B.A.,
General Arts,
Thamesford, Ontario,
Gamma Phi Beta.

Houghton, Robert Douglas Allan,
B.A.,
General Arts,
Scarborough, Ontario,
Middlesex College Council,
UWO Hackey Club Exec.,
Intramural Sports.

Hoyle, Ruth Alice,
B.A.,
General Arts,
Tillsanburg, Ont.,
Occidentalia,
Players' Guild,
Le Cercle Francais,
CUS, WUSC.

Hucktwith, Melford Howard,
B.A.,
General Arts,
Forest Ont.,
Clio Club.

Huggins, Brenda Jean,
B.A.,
General Arts,
Point Edward, Ontario,
Kappa Alpha Theta,
Le Cercle Francais,
Synchranized Swimming,
Sacial Service Club.

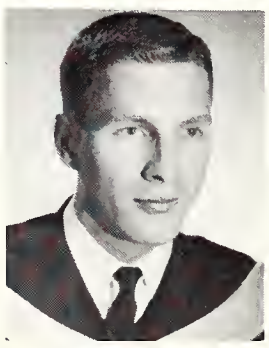

Hughes, Ronald Clifford,
B.A.,
General Arts,
Scarbarough, Ontario,
United Church Club,
S.C.M.

Hurtig, Eva Marie,
B.A.,
French and German,
Sarnia, Ontario,
German Club,
French Club,
Gilbert and Sullivan.

Hussey, Ruth Elaine,
B.A.,
General Arts,
St. Thamas, Ontaria,
Sacial Service Club,
Tri-U,
Philosophy Club,
Science Women's Club.

Irwin, Donald Bennett,
B.A.,
General Arts,
Port Credit, Ont.,
Inter-Collegiate Swimming,
Interfac Football,
Water Polo,
Basketball.

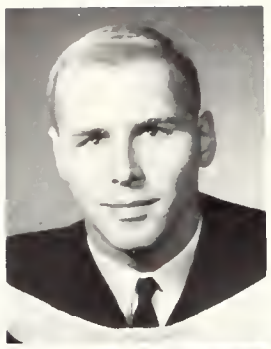

Isbister, Barbara J.,
B.A.,
General Arts,
Burlington, Ont.,
Gamma Phi Beta,
Sports Car Club,
Occidentalia,
Liberal Club.

James, Robert Edward,
B.A.,
General Arts,
History,
Port Credit, Ont.,
Interfac Football,
Interfac Basketball,
Interfac Wrestling.

Johnson, Barry Eldon,
B.A.,
General Arts,
Galt, Ont.,
Circle "K" Club,
Purple Spur Group Leader

Johnston, Bruce Arthur,
B.A.,
General Arts,
Sarnia, Ontario,
Mathematics Club,
Curling Club.

Johnston, Janet Louise,
B.A.,
General Arts,
Owen Sound, Ont.,
Psychology Club,
Westminster Club.

Johnstone, Bevan David,
B.A.,
General Arts,
Cordele, Georgia, USA.

Jones, Catherine Margaret, Louise,
B.A.,
General Arts,
Oakville, Ont.,
Purple Spur,
Occidentalia,
Gazette,
Kappa Alpha Theta.

Jordan, Brian Richard,
B.A.,
General Arts,
London, Ontario,
Inter-faculty Sports,
UWO Players Guild,
PHRE Club.

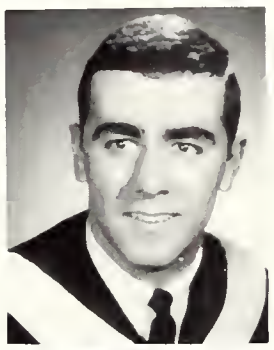

Kearney, Karen Margaret,
B.A.,
Honours French and Spanish,
Kirkland Lake, Ontario,
Kappa Alpha Theta,
UWO Chair,
Gilbert and Sullivan Society,
Player's Guild.

Kearsey, Ann P.,
B.A.,
General Arts,
Psychology,
Barrie, Ontario,
Gamma Phi Beta,
Gymnastics Club,
Intramural Softball,
White Cross Club.

Kerr, George Dickson,
B.A.,
Honours History,
London, Ont.,
Clio Club,
International Students Club,
Der Deutsche Klub,
Overseas Students Reception Committee,
Rugger Club.

Klinck, David Michael,
B.A.,
English and History,
London, Ontario,
URTB,
Clio Club.

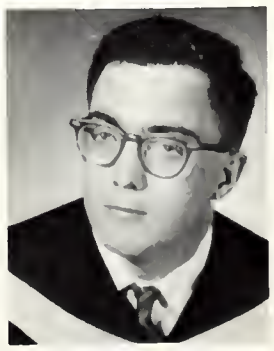

Knepflar, Lois Elizabeth,
B.A.,
General Arts,
Stratford, Ontario,
Kappa Alpha Theta,
Purple Patches,
Classics Club.

Knight, Nora Jean,
B.A.,
General Arts,
Stratford, Ontario,
Player's Guild,
Psychology Club,
W.U.S.C. Film Society.

Krans, Jean Elizabeth,
B.A.,
General Arts,
Rodney, Ontario,
Social Service Club,
Lutheran Student Movement.

Krisfalusi, Jennie,
B.A.,
General Arts,
Cedar Springs, Ontario,
Clio Club,
Social Service Club.

Kunkel, Mary Jane,
B.A.,
General Arts,
English and Psychology,
London, Ont.,
Gilbert and Sullivan Society,
Lutheran Student Movement,
Player's Guild.

Laird, Linda Diane,
B.A.,
Honours French and Spanish,
Orillia, Ont.,
Le Cercle Francais,
El Circula Hispanica.

Lamb, Karen Doreen,
B.A.,
General Arts,
Toronto, Ontario,
Pi Beta Phi Fraternity,
Psychology Club,
Social Service Club,
Red Cross Swimming

Larock, James,
B.A.,
General Arts,
Psychology,
Montreal, Que.
Phi Delta Theta,
Psychology Club,
Sports Car Club,
Inter-fraternity Sports,
Inter-faculty Sports.

Lawson, Beverly Ann,
B.A.,
General Arts,
London, Ontario.

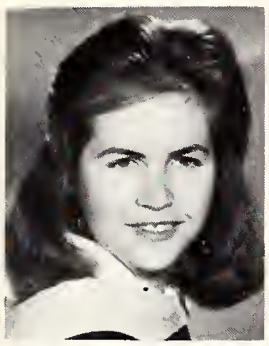

Lehnert, Sharon Ann,
B.A.,
General Arts,
Bothwell, Ontario,
Sketch Club,
S.C.M.

Lennox, Rosamond Susan, Jean,
B.A.,
General Arts,
Hamilton, Ont.,
Spencer Hall Student,
Gov't. Association,
Womens Undergraduote
Organization,
White Cross Club,
Occidentalia.

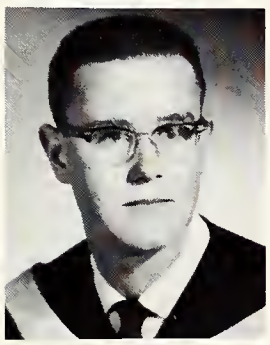

Levie, Carman John,
B.A.,
General Arts,
Zoology and History,
Forest, Ontario.

Little, Janet Louise,
B.A.,
French,
Tucker's Town, Bermuda,
Synchronized Swimming
Club,
Synchronized Swimming
Team,
Gazette,
Ski Club.

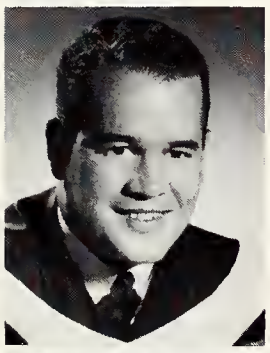

Logan, Geoffrey Williams,
B.A.,
General Arts,
Toronto, Ontario,
Sigma Chi Fraternity,
Psychology Club,
Intramural Hockey.

Longfield, Ruth Margery,
B.A.,
General Arts,
Ingersoll, Ontario,
Curling Club,
Purple Patches,
Le Cercle Francais,
Social Service Club,
Newman Club.

Love, Gerald Alan,
B.A.,
General Arts,

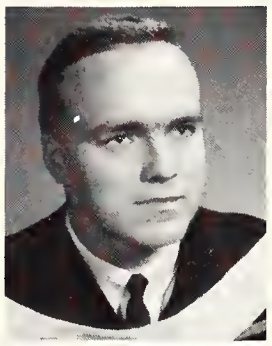

Luik, Arvo,
B.A.,
P.H.R.E.,
Scarborough, Ontario,
Mustang Football,
PHRE Club,
Intramural Sports.

MacDonald, Margaret Ellen,
B.A.,
General Arts,
Windsor, Ontario,
Social Service Club,
White Cross Club,
Psychology Club.

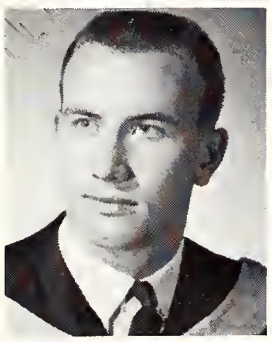

MacDougall, Donald Ross,
B.A.,
General Arts,
History,
St. Catherines, Ontario.

MacLachlan, Margaret Ann,
B.A.,
General Arts,
London, Ontario,
Pi Beta Phi,
Occidentalia,
Colour Party,
Le Cercle Francais,
Purple Patches.

MacLeod, Janet Kathleen,
B.A.,
General Arts,
St. Thomas, Ontario,
Intramural Sports,
UWO Choir,
Social Service Club,
United Church Club,
French Club.

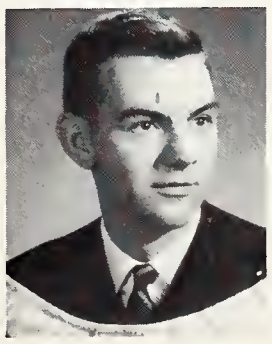

Malvern, Kenneth Douglas,
B.A.,
General Arts,
History,
Camlachie, Ontario,
Press Club,
Clio Club,
Intramural Tennis.

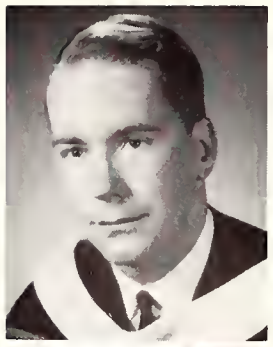

Manderson, William Howard,
B.A.,
General Arts,
Georgetown, Ontario,
Debating Club,
Investment Club,
Medway Monitor.

Manness, John Irvine,
B.A.,
General Arts,
Engilsh,
London, Ont.,
Swimming,
Circle K Club.

Marks, Margaret Carole,
B.A.,
General Arts,
Windsor, Ontario,
Kappa Alpha Theta,
Classics Club,
UWO Ski Club,
Liberal Club,
Social Service Club.

Martin, M. Jane,
B.A.,
General Arts,
Kelowna, British Columbia,
Social Service Club,
White Cross Club,
International Students
Club.

Maudsley, Barbara Anne,
B.A.,
General Arts,
London, Ontario,
UWO Choir,
Social Service Club,
Cantebury Club.

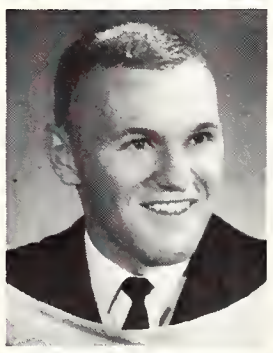

Mayne, William George
B.A.,
General Arts,
Scarborough, Ontario,
Psychology Club,
Tri U Club,
Ski Club,
Math Club.

McBride, Terry William,
B.A.,
Honours Economics,
Port Arthur, Ontario,
Delta Upsilon Fraternity,
Polycon Club,
Investment Club,
Interfraternity Sports,
UWO Curling.

McBirnie, Peter Stanley, B.A.,
General Arts,
Toronto, Ontario
Phi Delta Theta,
Philosophy Club,
Inter-Fraternity Council,
Purple Patches,
U.W.O. Flying Club.

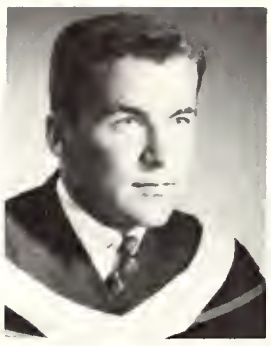

McCallum, Daniel Ian, B.A.,
General Arts,
London. Ontario,
Zeta Psi,
Liberal Club,
Inter-Faculty Hockey.

McClelland, Jean Mary, B.A.,
General Arts,
Toronto, Ontario,
Kappa Alpha Theta,
Oxy Staff,
Social Service Club.

McCormick, Donald Neil, B.A.,
Honours Politics,
London, Ont.,

McCrea, Colleen Elizabeth, B.A.,
Honours Classics,
Orillia, Ontario,
Badmintan,
Classics Club,
Canterbury Club.

McCrea, Helen I., B.A.,
General Arts,
Haliburton, Ontario,
International Students Club.
Psychology Club,
Colour Party.

McDonald, Patricia Anne, B.A.,
General Arts,
Toronto, Ontario,
Inter-Collegiate Basketball,
Intramural Sports,
Women's Athletic Committee.

McGregor, Bonnie Lynn, B.A.,
General Arts,
Leamington, Ontario,
Psychology Club,
United Church Club,
Westminster Spoke.

McIntyre, Sandra Elizabeth, B.A.,
General Arts,
London, Ontario.

McKinnie, William George, B.A.,
General Arts,
Strathroy, Ontario,
Beta Theta Phi,
Westminster Club.

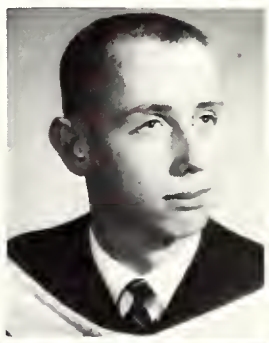

MacKinnon, Carole Anne, B.A.,
General Arts,
Kincardine, Ont.,
Social Service Club,
White Cross Club,
Liberal Club.

McLean, George Harris, B.A.,
General Arts,
London, Ontario.

McNally, Mary Jean, B.A.,
Honours English,
Guelph, Ontario,
Hesperion Club,
Volleyball,
Westminster College Student Council,
Broadcasting Society.

McNally, Peter F., B.A.,
Honours History,
Tillsonburg, Ontario,
Clio Club,
Medway Monitor,
N.F.C.U.S.,
Hesperian Club.

McNeil, Robert James, B.A.,
P.H.R.E.,
Owen Sound, Ontario,
Gymnastic Club,
P.H.R.E. Club,
White Cross Club.

McPherson, Barry David, B.A.,
P.H.R.E.,
Islington, Ontario,
Mustang Hockey,
Inter-Faculty Football,
Inter-Faculty Hockey.

McTavish, Robert Daniel, B.A.,
Honours Geography,
London, Ontario,
Beta Theta Pi,
Middlesex College Council,
Geography Club,
Editor Student Handbook and Directory.

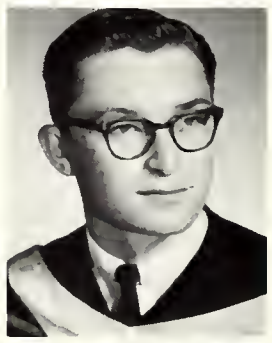

McVicar, Susan Margaret, B.A.,
General Arts,
Port Credit, Ontario,
Social Service Club,
White Cross Club.

Miln, Wylie Craig, B.A.,
General Arts,
Beamsville, Ontario,
Curling Club.

Mitchell, Helen Heather, B.A.,
General Arts,
Toronto, Ontario,
Spencer Hall Student Government Assoc.,
Gazette,
Occidentalia,
Purple Spur Society.

Miyagawa, Jo Ann, B.A.,
General Arts,
Milk River, Alberta.

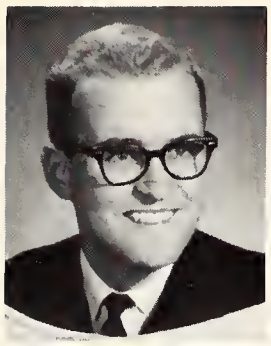

Moffat, Peter Belton,
B.A.,
General Arts,
London, Ont.,
R.C.A.F. Swim Team,
Ski Club,
Treasure Van.

Moffat, Sharon Elaine,
B.A.,
General Arts,
Sarnia, Ontario,
Psychology Club,
Film Society,
Social Service Club,
White Cross Club.

Marrow, Nancy Andrea,
B.A.,
General Arts,
Mindemoya, Ontario,
Intramural Bowling,
Ice Hockey,
Curling Club.

Morton, Linda Marilyn,
B.A.,
Honours French and Latin,
North Bay, Ontario,
French Club,
Classics Club,
Colour Party.

Moss, Mary Anne,
B.A.,
General Arts,
Glencoe, Ontario,
Psychology Club,
Intramural Softball,
Badminton Club,
Intercollegiate Ice Hockey.

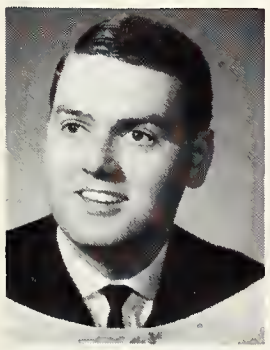

Mullen, Richard Albert,
B.A.,
General Arts,
Walkerton, Ontario,
RCAF University Squodron,
Newman Club.

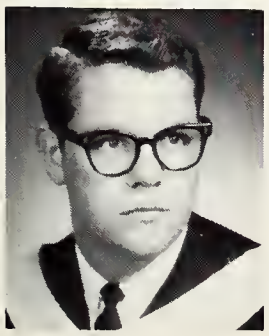

Murdock, James Donald,
B.A.,
General Arts,
Chatham, Ontario,
Phi Delta Theta.

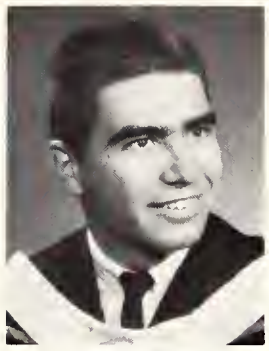

Newman, John Paul,
B.A.,
General Arts,
Windsor, Ontario,
Inter-collegiate
Football,
Kappa Alpha Society.

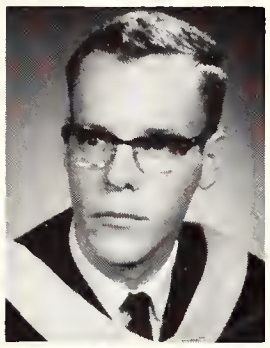

Noonan, Barrie,
B.A.,
Honours Psychology,
Ingersoll, Ontario,
Psychology Club.

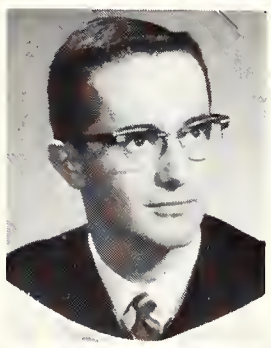

Norris, Gary Ross,
B.A.,
General Arts,
London, Ontario,
Circle K,
Gilbert and Sullivan,
UWO Choir,
Interfaculty Sports,
Geography Club.

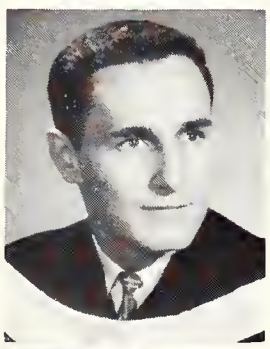

North, Robert George,
B.A.,
P.H.R.E.,
Florence, Ont.,
Intramural Football,
Intramural Wrestling,
Gym Club,
UWO Hockey,
PHRE Club.

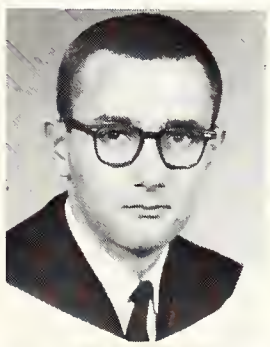

Novosel, Alan Robert,
B.A.,
General Arts,
Welland, Ontario,
Progressive Conservative
Club,
Jazz Club.

Oakley, Jane Ellen,
B.A.,
General Arts,
Stratford, Ontario,
Psychology Club,
Player's Guild,
United Church Club.

Olmsted, John Charles,
B.A.,
Honours English,
Strathroy, Ontario,
Gazette,
SCM Study Group.

Otton, Allan R.,
B.A.,
General Arts,
London, Ontario.

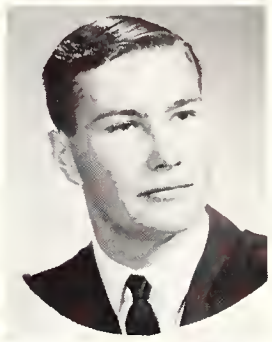

Ozmond, David William,
B.A.,
General Arts,
Thornhill, Ontario,
Investment Club.

Palmquist, Rosalind, J.A.,
B.A.,
General Arts,
Espanola, Ontario,
Intercollegiate Swimming,
Intramural Sports,
Gymnastics Club,
MC Sports Rep.

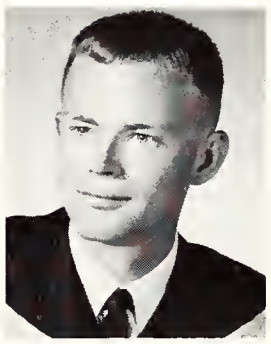

Parker, Glen George,
B.A.,
General Arts,
St. Catherines, Ontario,
Sigma Chi Fraternity.

Pegg, Patricia Helen,
B.A.,
English language and
Literature,
Clinton, Ontario,
Folio,
Hesperian Club,
Sketch Club.

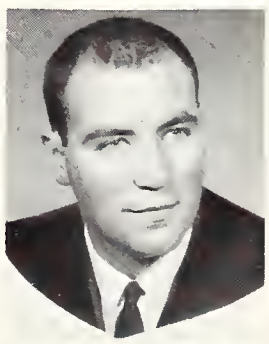

Pelletier, Gordon Charles,
B.A.,
General Arts,
Toronto, Ontario.

Peterson, David Robert,
B.A.,
General Arts,
London, Ontario,
Middlesex College
Council,
Debating Union,
Beta Theta Pi,
Purple Spur Society,
SUN.

Petersen, Jette H.,
B.A.,
General Arts,
Orillia, Ontario,
Geography Club.

Pethick, Herbert Ronald
B.A.,
General Arts,
Economics,
Peterborough, Ontario,
Badminton Club,
Interfaculty Badminton.

Philbrook, Alan Osborne
B.A.,
General Arts,
Toronto, Ontario,
Gilbert and Sullivan
Society,
Interfaculty Sports.

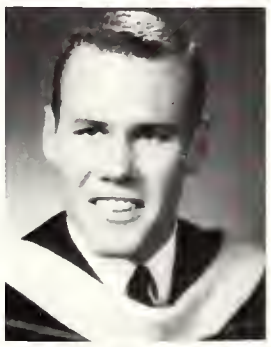

Phipps, Barbara Love,
B.A.,
General Arts,
London, Ontario,
Pi Beta Phi,
Curling Club,
Colour Party,
Oxy,
Intercollegiate Swimming.

Pidgeon, Penelope Hope,
B.A.,
Honours History,
Chatham, Ontario,
Kappa Alpha Theta,
Middlesex College
Council,
A.S.U.W.O.,
Occidentalia.

Pinder, Phyllis Marie,
B.A.,
General Arts,
History,
London, Ontario.

Pratt, Constance Anne,
B.A.,
General Arts,
Cobourg, Ont.
Ski Club,
French Club,
Liberal Club.

Preiss, Wilma-Jean,
B.A.,
General Arts,
Caledonia, Ontario,
Kappa Alpha Theta,
Gilbert and Sullivan,
Philosophy Club,
U.W.O. Choir,
Progressive Conservative
Club.

Pressy, John Laverne,
B.A.,
Honours History,
Corinth, Ontario,
Clio Club,
Gilbert and Sullivan
Society.

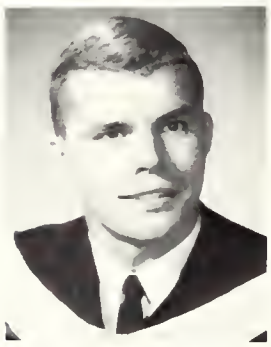

Reid, Barry William,
B.A.,
General Arts,
London, Ontario,
Intercollegiate Soccer,
Purple Patches.

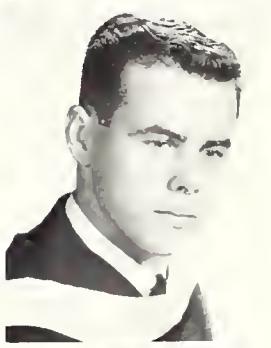

Richardson, Janet Marilyn,
B.A.,
General Arts,
London, Ontario,
Pi Beta Phi,
Purple Patches,
Psychology Club.

Roberton, Sandra Lois,
B.A.,
General Arts,
Alymer, Ontario,
U.W.O.
Majorette,
Intramural Sports.

Roberts, David Edward,
B.A.
General Arts,
London, Ontario,
Liberal Club,
Ski Club.

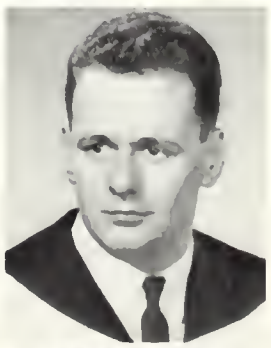

Robinson, Ann Margaret,
B.A.,
General Arts,
Walkerton, Ontario.
Pi Beta Phi,
Curling Club,
Oxy,
Inter-collegiate Volleyball.

Robinson, John Michael,
B.A.,
Honours History,
Toronto, Ontario,
Middlesex College
Council,
Clio Club,
Noon Hour Lecture Series
Committee.

Robinson, John David,
B.A.,
General Arts,
Scarborough, Ontario,
Psychology Club,
White Cross Club,
United Church Club.

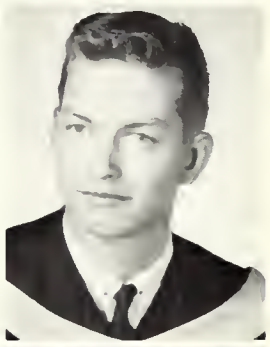

Robinson, Penelope Jane,
B.A.,
General Arts,
Hamilton, Ontario,
Gazette,
Occidentalia,
Debating Union,
Colour Party,
Pi Beta Phi,
Synchronized Swimming.

Rogers, Margaret Jean,
B.A.,
General Arts,
Toronto, Ontario,
Kappa Alpha Theta,
Women's Athletic Council,
C.U.S.,
Intercollegiate Volleyball.

Rudusans, Zoja Anne,
B.A.,
Journalism,
Kitchener, Ontario,
Purple Patches,
Gazette,
Gamma Phi Beta.

Sample, Barry Graham,
B.A.,
General Arts,
London, Ontario,
Psychology Club,
Circle K Club,
Purple Patches,
Intramural Hockey.

Sampson, Barbara Jean,
B.A.,
Honours English and
French,
Oakville, Ontario,
Gilbert and Sullivan
Society,
Le Cercle Francais,
Canterbury Club,
W.C.F.

Sands, George Larry Thomas,
B.A.,
General Arts,
Brampton, Ont.,
Gilbert and Sullivon,
Residence Sports.

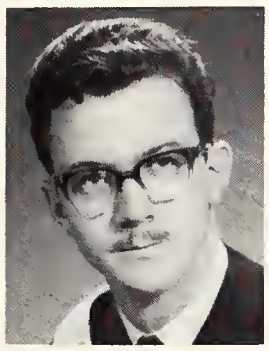

Scott, Reginald M.,
B.A.,
General Arts,
Hovelock, Ont.,
C.O.T.C.,
C.I.I.A.,
M.H.R.C.,
Gazette.

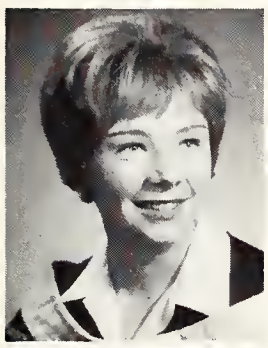

Scott, Sandra Elizabeth,
B.A.,
Honours Modern
Languages and Literature,
London, Ont.,
Gamma Phi Beta,
Purple Spur,
Gazette,
Occidentalia,
French Club.

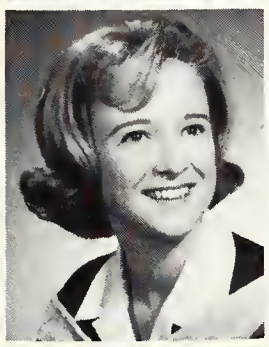

Sengbusch, Anne Marie,
B.A.,
General Arts,
London, Ont.,
Cheerleading,
Pi Beta Phi,
Purple Spur,
Colour Party,
Middlesex College
Council.

Sharratt, Michael T.,
B.A.,
Honours P.H.R.E.,
London, Ont.
C.OLT Football,
P.H.R.E. Club,
Intramural Sports.

Shaw, Donna Patricia,
B.A.,
General Arts,
St. Catharines, Ont.,
Pi Beta Phi,
Purple Patches,
Psychology.

Shipman, Carol Dean,
B.A.,
General Arts,
San Mateo, California.
Gamma Phi Beta,
Purple Patches,
Alumni Show,
Gym Club,
Sunday 9:00

Shortreed, Anne Christine,
B.A.,
General Arts,
Seaforth, Ont.,
U.W.O. Choir,
Le Cercle Francais,
Badminton Club,
Westminster Club.

Siberry, Robert James,
B.A.,
General Arts,
Toronto, Ont.,
Philosophy Club,
Social Service Club,
Intramural Basketball.

Sinclair, Mary Ruth,
B.A.,
Honours P.H.R.E.,
Barrie, Ont.,
Kappa Alpha Theta,
Panhellenic Council,
Intercollegiate Volleyball,
U.W.O. Concert Band,
Synchronized Swimming.

Smith, Beverley Dale,
B.A.,
General Arts,
Glencoe, Ont.,
Gilbert and Sullivan,
C.U.C.N.D.

Smith, Heather Anne,
B.A.,
General Arts,
Toronto, Ont.,
Pi Beta Phi,
Ski Club,
Undergrad Women's
Psychology Club,
Curling Club.

Smith, Patricia R.,
B.A.,
General Arts,
London, Ont.,
Occidentalia,
Gamma Phi Beta,
Middlesex College Council,
Panhellenic Council,
Social Service Club.

Sorjonen, Carol Eve,
B.A.,
General Arts,
Sarnia, Ont.,
Intramural Sports,
Badminton Club,
Liberal Club,
Sunday 9:00,
Classics Club.

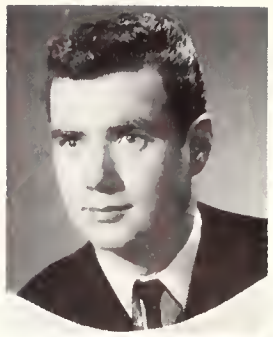

Sparling, Bill Ryerson,
B.A.,
General Arts,
Brampton, Ont.,
Circle K.

Spearin, Robert James,
B.A.,
General Arts,
St. Marys, Ont.,
United Church Club.

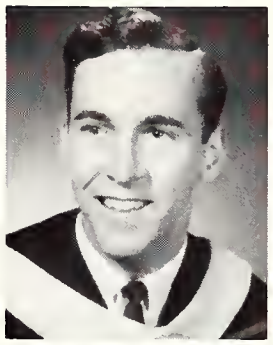

Spencer, William Earle,
B.A.,
Honours French and Latin,
London, Ont.,
Western Christian
Fellowship,
Classics Club,
Le Cercle Francais.

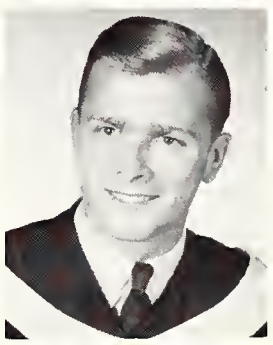

Stafford, Malcolm Wayne,
B.A.,
General Arts,
Toronto, Ont.
Squash Team,
Swim Team.

Stephen, Carole Patricia,
B.A.,
General Arts,
Toronto, Ont.,
Psychology Club,
Social Service Club,
Ski Club,
Badminton Club.

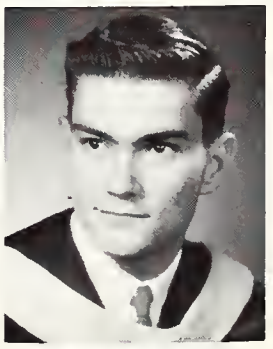

Stewart, Richard Arthur,
B.A.,
Honours P.H.R.E.,
Port Albert, Ont.,
Intramural Sports,
P.H.R.E. Club,
Gymnastic Club.

Stewart, Thecla Anne,
B.A.,
General Arts,
London, Ontario,
Kappa Alpha Theta,
Clio Club,
S.U.N.

Street, Enid Elizabeth,
B.A.,
Honours P.H.R.E.,
St. Thomas, Ont.,
Gamma Phi Beta,
Panhellenic Council,
Women's Athletic Council,
Women's Undergrad,
Intercollegiate Field
Hockey.

Sullivan, Haldane H.,
B.A.,
Honours English,
Windsor, Ont.,
Purple Patches.

Sullivan, Philip Desmond,
B.A.,
Honours Political Science,
St. Catharines, Ont.,
Beta Theta Pi,
NFCUS,
Badminton Club,
Interfraternity Council,
The King's Men.

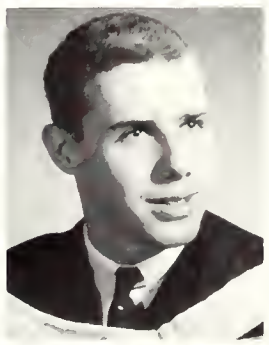

Sutherland, Donald Arthur,
B.A.,
Honours P.H.R.E.,
North Bay, Ont.,
P.H.R.E. Club,
Intercollegiate Sports,
Intramural Sports.

Sutherland, Donald David,
B.A.,
Honours Politics,
Waterford, Ont.,
Politics Club,
Progressive Conservative
Club,
Der Deutsche Klub,
Society of United Nations,
C.I.I.A.

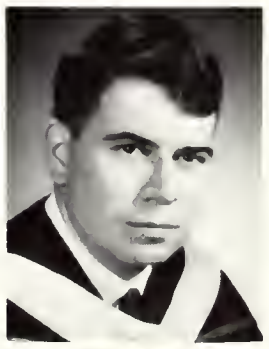

Suzuki, Dianne Kay,
B.A.,
General Arts,
London, Ont.,
Inter-collegiate Tennis,
Intramural Sports,
Women's Athletic Council,
Social Service Club.

Sweeton, Laura Delbridge,
B.A.,
General Arts,
London, Ont.,
United Church Club,
United Nations Club,
Geography Club,
Red Cross Instructor's.

Taylor, Margot Wallace,
B.A.,
General Arts,
Toronto, Ont.,
SUN,
Social Service Club,
Ski Club.

Teeple, Fiona Diane,
B.A.,
General Arts,
Woodstock, Ont.,
Gazette,
Hisperian Club,
Auto Sports Car Club,
International Students'
Club.

Thompson, Catherine Marie,
B.A.,
General Arts,
New Liskeard, Ont.,
United Natians Club,
Social Service Club,
Occidentalia,
Purple Patches,
Ski Club.

Thorne, Donald F.,
B.A.,
General Arts,
Caledonia, Ont.,
Circle K Club,
Progressive Conservative
Club,
Geography Club.

Tough, George Wallace,
B.A.,
Honours Geography,
London, Ont.,
Geography Club.

Truax, C. Eleanor,
B.A.,
General Arts,
Walkerton, Ont.,
Social Service Club,
Clio Club.

Ventenbergs, Mara,
B.A.,
General Arts,
London, Ont.,
U.W.O. Choir,
International Students
Club,
Social Service Club,
Lutheran Movement.

Vreugdenhil, James,
B.A.,
General Arts,
Simcoe, Ont.

Walden, John Wayne,
B.A.,
General Arts,
London, Ont.,
Geography Club,
Gymnastics Club,
Lingard Society,
U.W.O. Choir.

Walker, Gordon Wayne,
B.A.,
General Arts,
St. Thomas, Ont.,
Progressive Conservative
Club,
Debating Union,
Inter-Political Council.

Ward, Barbara,
B.A.,
General Arts,
London, Ont.,
Purple Patches,
White Cross Club,
Social Service Club,
M.C. Cheerleader.

Warren, Mary, E.,
B.Sc.,
Honours Chemistry,
London, Ontario,
Chemical Institute of
Canada.

Watson, Peter,
B.A.,
Honours Psychology,
St. Thomas, Ont.,
Psychology Club,
Sports Car Club,
Circle K Club.

Weber, Ann Hiskea,
B.A.,
General Arts,
London, Ont.,
Clio Club,
Psychology Club,
German Club.

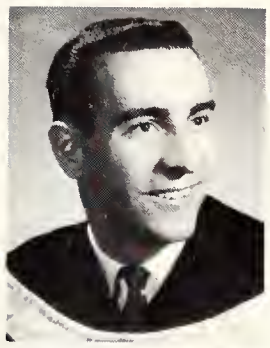

Weber, James Robert,
B.A.,
Honours English and History,
Waterloo, Ontario,
Senior Intercollegiate
Football,
Intromural Sports,
Clio Club,
I.V.C.F.,
S.C.M.

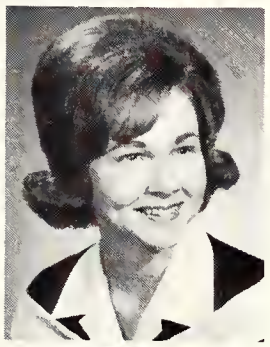

Weiss, Carol Ann,
B.A.,
Honours French and Latin,
Listowel, Ontario,
Pi Beta Phi,
French Club,
Occidentalia.

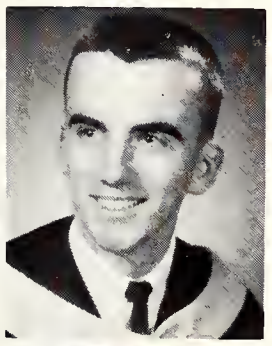

White, John A.,
B.A.,
General Arts,
Fort Erie, Ontario,
Interfaculty Basketball,
Progressive Conservative Club,
Intromural Hockey,
Westminster College Spokesman.

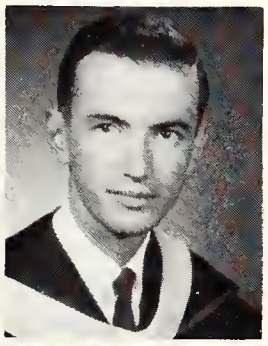

Wilkins, William John,
B.A.,
General Arts,
Grimsby, Ontario,
Medway Hall Residence
Council,
Auto Sports Club,
Fencing Club,
S.U.N.

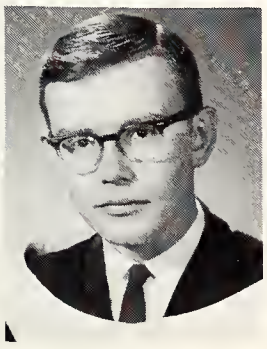

Wilkonson, Ron,
B.A.,
General Arts,
Guelph, Ontario.

Williams, Catharine Mary,
B.A.,
General Arts,
Alliston, Ontario,
Pi Beta Phi,
Occidentalia,
Intercollegiate Volleyball,
Curling Club,
Women's Athletic Committee.

Williston, Charlotte Anne,
B.A.,
General Arts,
Louisville, Ontario,
U.W.O. Choir.

Wilson, Gary David,
B.A.,
General Arts,
London, Ontario,
Intromural Sports.

Wilson, Kathleen Emerald,
B.A.,
General Arts,
Chatham, Ontario,
University Students' Council,
Christion Science Organization,
Middlesex College Council,
Intercollegiate Sports,
Purple Spur.

Ruddell, Judith Alice,
B.A.,
General Arts,
Chippewa, Ontario.

Harvison, Diane C.,
B.A.,
General Arts,
Lorne Park, Ontario,
Majorette,
M.C. Cheerleader.

University College

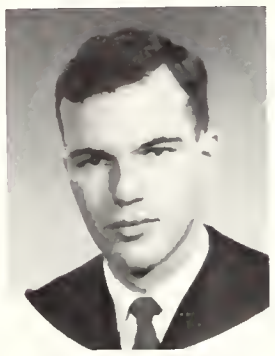

Allen, Douglas V.
B.A.,
General Arts,

Allison, David Ronald,
B.A.,
General Arts,
London, Ontario,
Intercollegiate Basketball,
Intramural Football and
Basketball.

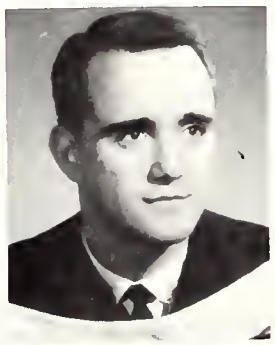

Amy, Dennis Frank,
B.A.
P.H.R.E.,
Burlington, Ontario,
Gymnastic Club,
Intramural Sports,
P.H.R.E. Club.

Arblaster, John Richard,
B.A.,
General Arts,
London, Ontario,
Mustang Swimming,
Delta Upsilon,
Interfaculty Sports.

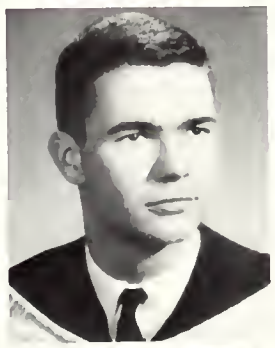

Archer, John Randolph,
B.A.,
General Arts,
Gazette,
Purple Patches,
Gymnastics Club,
Water Polo,
Radio Amateur Club.

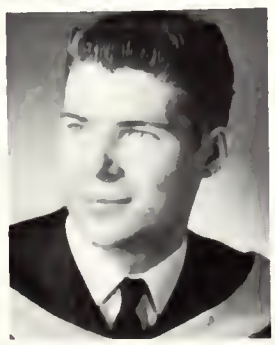

Archer, Larry Fredrick,
B.A.,
General Arts,
Thorndale, Ontario.

Armstrong, Richard John,
B.Sc.,
Physics,
London, Ontario,
C.A.P.

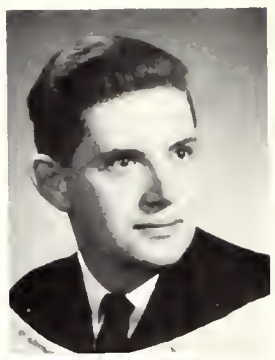

Ashmore, John P.,
B.Sc.,
Honours Physics and Math,
London, Ontario,
Canadian Assoc. of
Physicists,
R.C.A.F.,
U.R.T.P.

Atkinson, Donald Edward,
B.A.,
General Arts,
London, Ontario,
Beta Theta Pi,
C.O.T.C.,
Curling Club.

Auld, Douglas Allen,
B.A.,
Honours Economics,
St. Catharines, Ontario,
U.S.C.,
N.F.C.U.S.,
Sunday Nine O'Clock,
Intercollegiate Rowing,
Beta Theta Pi.

Axford, Margaret Evelyn,
B.A.,
Honours English and
French,
Ingersoll, Ontario,
Le Cercle Francais,
U.W.O. Choir.

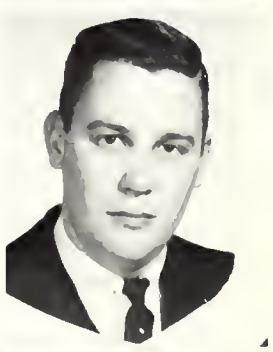

Bailey, Stewart Irving,
B.A.,
General Arts,
London, Ontario,
Delta Upsilon,
Intramural Sports.

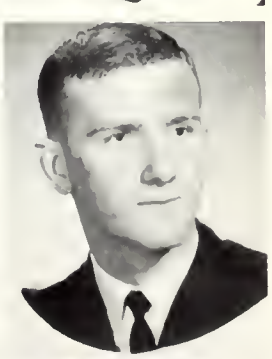

Baker, Robert C.,
B.A.,
General Arts,
St. Thomas, Ontario,
Circle K Club.

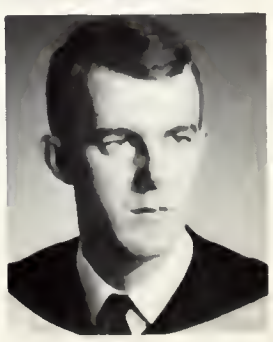

Bannister, William R.,
B.A.,
General Arts,
Brampton, Ontario.

Barletta, Joseph N.,
B.A.,
Honours French and Latin,
London, Ontario,
Le Cercle Francais,
The Italian University
Club.

Bates, George Frederick,
B.A.,
General Arts,
London, Ontario,
U.W.O. Flying Club,
Philosophy Club,
S.C.M.,
United Church Club,
Inter Faith Council.

Bates, Shirley Louise,
B. Sc.,
London, Ontario,
United Church Club,
Coffee House,
Le Cercle Francais.

Bateson, David Webste
B.A.,
General Arts,
London, Ont.

Bathgate, Janet Jean,
B.A.,
Secretarial Science.
Timmins, Ont.,
International Students
Club,
S.C.M.

Beeston, Susanne
Elizabeth,
B.A.,
Secretarial Science,
Wellond, Ont.,
Pi Beta Phi,
Huron College Council,
Oxy.

Begg, Gary William,
B.A.,
Honours History,
London, Ont.,
Clio Club,
Purple Patches,
Film Society.

Class of Sixty - Four

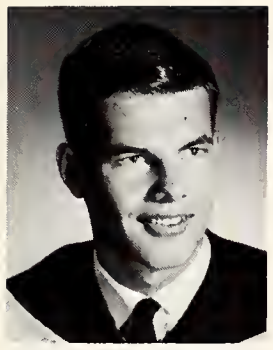

Bell, Peter William,
B.A.,
General Arts,
Toronto, Ont.,
Rowing team.

Bender, Mark Dale,
B.A.,
Honours Math,
Hensall, Ont.,
UWO Choir,
Math Society,
W.C.F.,
Gilbert and Sullivan,

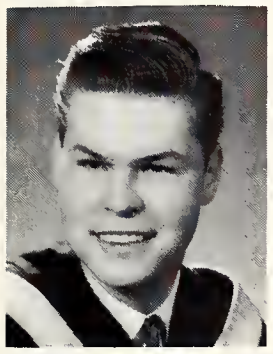

Benny, John Francis,
B.A.,
Honours Mathematics,
London, Ontario,
Mathematical Society.

Berkoff, Frances Gail,
B.A.,
Home Economics,
Sarnia, Ontario,
Kappa Alpha Theta,
Home Economics Club,
Occidentalia,
Woman's Undergrad.

Bigham, Frederick Gordon,
B.A.,
Honours Economics,
Woodstock, Ontario,
Inter-Varsity Christian
Fellowship,
Inter-faith Council,
Polycan Club.

Bishop, Mary Catherine,
B.A.,
General Arts,
Petrolia, Ontario,
U.W.O. Choir,
Purple Patches,
Inter Faculty Volleyball.

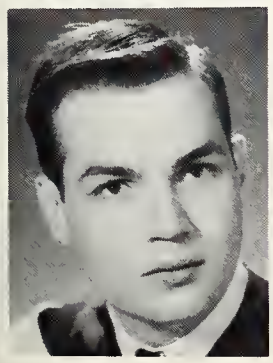

Blackwell, Alan Trevor,
B.Sc.
Radio Physics,
London, Ontario,
Institute of Electrical and
Electronics Engineers,
Club,
Can. Assoc. of Physicists,
Auto Sport Club.
Progressive Conservative Club.

Bolter, Madeline Ann,
St. Thomas, Ontario.

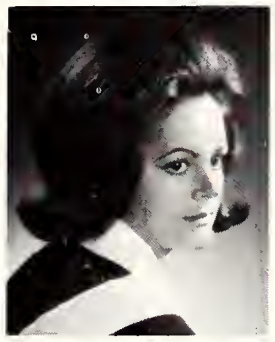

Bower, Gillian,
B.A.,
Secretarial Science,
Trinidad, West Indies,
Intercollegiate Swimming
and Field Hockey,
Intramural Tennis,
Ski Club,
International Students
Council.

Braekevelt, Charles Roger,
B.A.,
Zoology,
Sarnia, Ontario,
Newman Club,
Sports Car Club,
Ski Club,
Interfac Sports.

Brandie, George William,
B.Sc.
Honours Physics
and Math,
London, Ontario,
Canadian Association of
Physicists,
Overseas Student Recep-
tion Committee.

Brogden, Edward John,
B.A.,
General Arts,
Philosophy,
Sarnia, Ontario,
U.S.C.,
Ham Radio Club,
Psychology Club,
Patches,
U.E.S.

Brooks, George Arthur,
B.A.,
General Arts,
English,
St. Catherines, Ontario,
Flying Club,
Fencing Club.

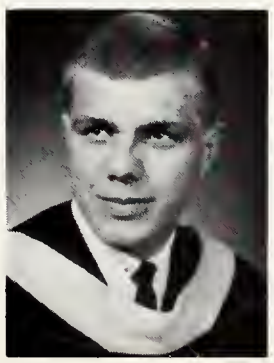

Brown, Garnet Paul
B.A., B.Sc.,
Chemistry,
Leamington, Ontario,
Chemical Institute of
Canada,
Player's Guild,
Sports Car Club,
Film Society.

Brown, Robert Paul,
B.A.,
General Arts,
Sarnia, Ontario,
Intramural Volleyball
and Basketball.

Brown, Rosalind Margaret,
B.A.,
General Arts,
Pre Meds,
Windsor, Ontario,
Psychology Club,
Science Women's Club,
Ski Club,
Social Service Club.

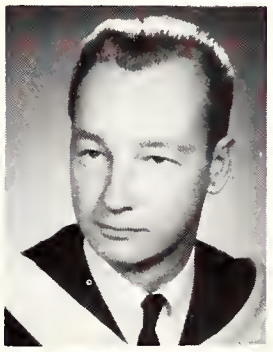

Broughton, David Horden,
B.A.,
Honours Economics,
London, Ontario,
Curling Club, Sports Car
Club,
Polycon Club.

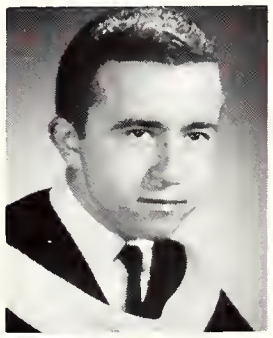

Burgess, Richard M.
B.A.,
Honours English
Tilbury, Ontario,
Editor,
Medway Manitar,
Hesperian Club,
French Club,
Interfac Track,
Inter-house Basketball.

Burston, Maurene Ruth,
B.A.,
General Arts,
London, Ontario,
Social Service Club,
Gilbert and Sullivan,
Intervarsity Christian
Fellowship

Burton, Patricia Anne,
B.A.,
Honours Modern
Languages and Literatures,
Chathom, Ontario,
Gilbert and Sullivan,
Sunday Nine O'Clack,
U.W.O. Choir,
German Club.

Cairns, John Baillie,
B.A.,
Honours Philosophy,
London, Ontario,
Philosophy Club,
Falio.

Campbell Margaret,
B.A.,
Honours English
and Latin,
London, Ontario,
Canterbury Club,
Classics Club.

Carriere, James Arthur,
B.A.,
General Arts,
Windsor, Ontario,
Medway Hall Residence
Council,
Purple Spur,
Sigma Chi Fraternity,
Newman Club,
Inter-Residence Hockey.

Cates, Mary Jane,
B.A.,
General Arts,
Pre Med,
Port Credit, Ontario,
Gamma Phi Beta,
Purple Patches.

Cheney, Janne Maureen Naomi,
B.A.,
Secretarial Science,
Stratford, Ontario,
Kappa Alpha Theta,
W.U.S.C.,
Oxy Staff.

Chisholm, Laura Jane,
B.A.,
General Arts,
Wiarton, Ontario,
Gilbert and Sullivan,
U.W.O. Choir,
Liahona Fellowship,
International Students
Club.

Christilaw, Donald Frank,
B.A.,
General Arts,
Espanola, Ontario.

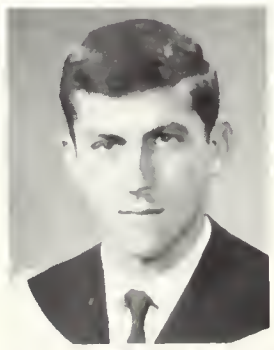

Clark, Roger Lewis,
B.A.,
General Arts,
Windsor, Ontario,
Colt Football,
Swimming,
Intrafac Basketball and
Football

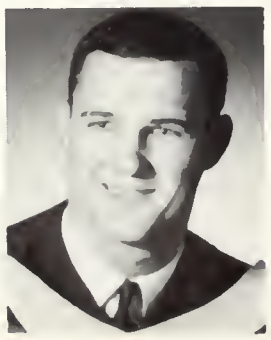

Clayton, William L.,
B.Sc.
Honours Chemistry and
Physics,
London, Ontario,
Chemical Institute of
Canada.

Cleave, Carole Louise,
B.A.,
General Arts,
Sarnia, Ontario,
Synchronized Swimming,
Psychology Club,
Student's Club,
Canadian Friends of Snick.

Coleman, Brian Herbert,
B.A.,
Honours Economics,
Toronto, Ontario,
Polycon Club,
Sports Car Club.

Cooper, Bruce Stanley,
B.A.,
General Arts,
Brantford, Ontario,
Geography Club.

Cooper, David John,
B.A.,
Honours Economics,
Kippen, Ontario,
Mathematics Club,
U.E.S.,
Intramural Sports
Inter-residence Hockey.

Corbett, John J.,
B.A.,
Honours P.H.R.E.,
Toronto, Ontario,
Intercollegiate Football
and Track,
University College Council,
Hockey Club,
Newman Club
Vice-President.

Cote, Michel,
B.A.,
General Arts,
Quebec City, Quebec,
Hockey Club,
Investment Club,
French Club.

Cowin, Jack,
B.A.,
Windsor, Ontario,
Mustang Football and
Wrestling,
University College Council.

Cowan, Scott Richie,
B.A.,
General Arts,
Welland, Ontario,
Sigma Chi Fraternity,
Sports Car Club.

Cowan, Virginia,
B.A.,
Secretarial Science,
Guelph, Ontario,
Spencer Hall Council,
Gamma Phi Beta,
Investment Club,
Recording Secretary.

Cox, Joanne Helen,
B.A.,
Secretarial Science,
Toronto, Ontario,
Oxy Staff,
Jazz Club.

Craig, David C.,
B.A.,
General Arts,
St. Catharines, Ontario,
Inter-fac Sports.

Craig, Judith Mary,
B.A.,
Secretarial Science,
Galt, Ontario,
Kappa Alpha Theta,
Arts and Science,
Women's Undergraduate
Organization.

Cranmer, Gary John,
B.A.,
General Arts,
Sarnia, Ontario,
Intramural Sports,
Intercollegiate Football.

Cullen, Phyllis Winnifred,
B.A.,
General Arts,
London, Ont.

Cullis, Lois I.
B.A.,
General Arts,
Orillia, Ont.,
Extension Lectures,
Summer School Choir.

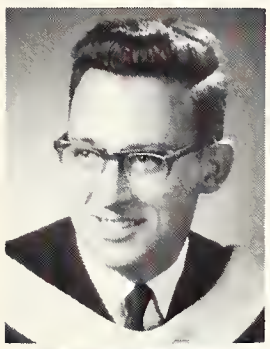

Currie, Donald L. V.,
B.A.,
General Arts,
London, Ont.

Davis, Glen White,
B.A.,
Honours Politics,
Toronto, Ontario,
Intercollegiate Swim Team,
U.N. Club,
Sports Car Club,
Canadian Institute of
International Affairs.

Deaken, Donna Marie,
B.Sc.,
Honours Chemistry,
Honeywood, Ont.,
Chemical Institute of
Canada,
Ski Club.

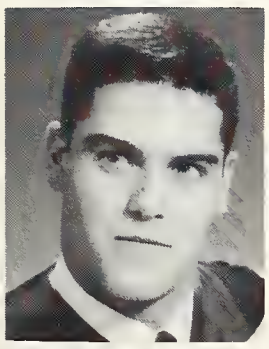

DeMarchi, Richard Dennis,
B.A.,
General Arts,
Burlington, Ont.

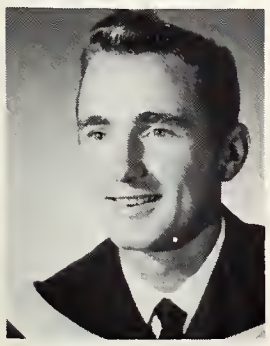

Denhartog, Jerry,
B.Sc.
Honours Physics and Mathematics,
Aylmer, Ont.,
Badminton Club,
Canadian Association of
Physicists.

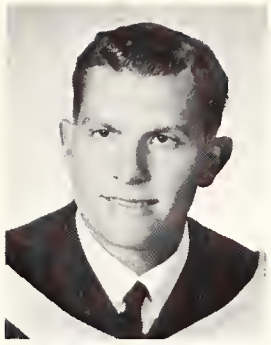

Deroo, Julius C.,
B.A.,
General Arts,
Tupperville, Ont.

DeRose, Jeanne,
B.A.,
Secretarial Science,
Thorold, Ont.,
Social Service Club,
Investment Club.

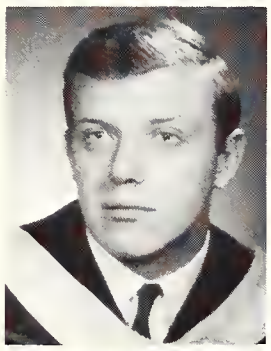

Dewdney, Alexander
Keewatin,
B A.,
Honours Mathematics,
London, Ont.,
Editor of Folio,
C.U.C.N.D.,
U.W.O. Math Society.

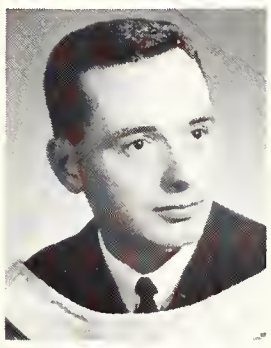

Dickinson, Walter Grant,
B.A.,
General Arts,
Port Credit, Ont.,
Polycon Club.

Dolphin, Richard Allen,
B.A.,
General Arts,
Hanover, Ont.,
Badminton Club,
Inter-Collegiate Curling.

Dorner, Mary Anne,
B.A.,
General Arts,
Tupperville, Ont.

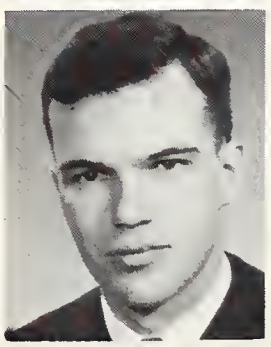

Douglas, Allan James,
B.A.,
Honours Mathematics,
Windsor, Ont.,
Assoc. for Computing
Machinery,
Putnam Competition Team,
Fencing Club,
Medway Monitor.

Douglas, William W.,
B.A.,
Honours, Economics,
London, Ont.,
Polycon Club.

Duke, Marion Irene,
B.A.,
Honours Journalism,
Fordwich, Ont.

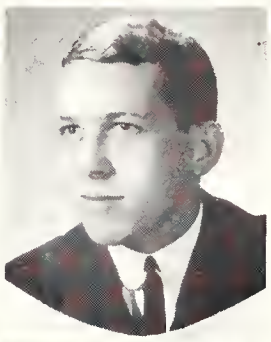

Durrant, Dennis Alvin,
B.A.,
General Arts,
Simcoe, Ont.,
U.E.S.,
E.I.C.,
Geography Club.

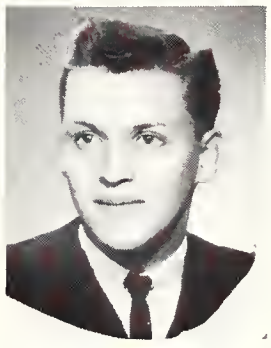

Dynes, Robert Carr,
B.Sc.
Honours Physics
and Mathematics,
London, Ont.,
Canadian Association of
Physicists.

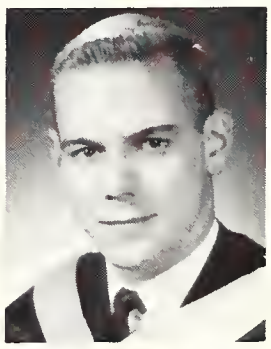

Eaman, John David,
B.A.,
General Arts,
London, Ont.,
Mustang Band,
Purple Patches.

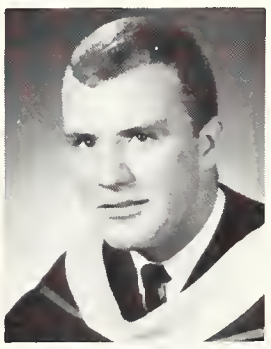

Eaton, David Brian,
B.A.,
General Arts,
London, Ont.,
R.C.A.F. (ROTP),
Debating Union,
Intervarsity Christian
Fellowship,
Ski Club.

Economoff, Mary,
B.A.,
General Arts,
Kitchener, Ont.,
University Choir,
Gilbert and Sullivan Asso.

Eddy, Sherwood John Albert,
B.A.,
Honours English and Philosophy,
Hespeler, Ontario,
Philosophy Club,
United Church Club,
Hemlock So.

Emerson, Alan L.,
B.A.,
General Arts,
Meadowvale, Ontario,
Gilbert and Sullivan,
U.W.O. Choir,
Progressive Conservative Club,
Track and Field.

Fairbairn, Douglas Hall,
B.A.,
General Arts,
London, Ontario,
Canterbury Club,
Clio Club.

Faris, Harriet Laura,
B.A.,
General Arts,
Newmarket, Ontario,
Purple Patches,
U.W.O. Flying Club,
P.C. Club.

Farr, Evelyn Anne,
B.A.,
General Arts,
Port Dover, Ontario,
Social Service,
Psychology Club,
United Nations,
Ski Club,
Badminton Club.

Foster, B. M.,
B.A.,
General Arts,
Hamilton, Ontario.

Fekete, Leslie Illes,
B.A.,
Honours Economics,
London, Ontario,
Polycon Club.

Flotron, Bonnie,
B.A.,
Secretarial Science,
Elmvale, Ontario,
Social Service Club,
Curling Club.

Fluter, Judy Elizabeth,
B.A.,
General Arts,
London, Ontario,
Purple Patches,
Liberal Club,
United Nations.

Frame, Danna Arlene,
B.A.,
Secretarial Science,
Copper Cliff, Ontario,
Kappa Alpha Theta,
Liberal Club,
World University Service of Canada,
Occidentalia.

Galezowski, Edward J.H.,
B.Sc.,
H. Chem.,
Toronto, Ontario.

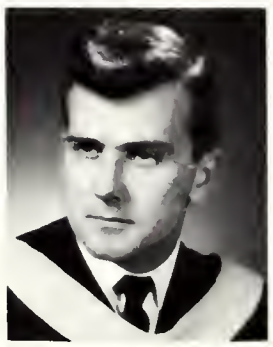

Galvin, Gary James,
B.A.,
General Arts,
St. Catharines, Ontario,
Purple Patches,
Tennis.

Garrett, Allan George,
B.A.,
General Arts,
London, Ontario,
Curling Club,
Skiing Club,
Flying Club.

Gates, Carol Patricia,
B.A.,
Secretarial Science,
Brigden, Ontario,
Social Service Club,
Investment Club,
United Church Club.

Gellard, John Robert,
B.A.,
General Arts,
Don Mills, Ontario,
Debating Union,
Gazette,
French Club,
Philosophy Club.

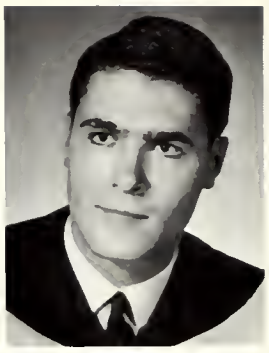

Gerrard, Andrew Brian,
B.A.,
General Arts,
Agincourt, Ontario,
U.W.O. Curling Club.

Giddings, Laura Alice,
B.A.,
General Arts,
Pickering, Omtario,
Music College Opera.

Gilbert, John T.R.,
B.A.,
Honours, P.H.R.E.,
Toronto, East York, Ont.,
Intercollegiate Football,
Physical Education Club,
Int. Basketball.

Gilbert, Sylvia Olive,
B.A.,
General Arts,
Goderich, Ontario,
Mathematics Club.

Gilman, Barbara Elizabeth,
B.A.,
General Arts,
Elora, Ontario,
Social Service,
Canterbury.

Gingrich, Paul Arnold,
B.A.,
Honours Mathematics,
London, Ontario,
U.W.O. Math Society,
C.U.C.N.D.,
S.C.M.

Glass, William Campbell, M.A.,
Economics,
Winnipeg, Manitoba.

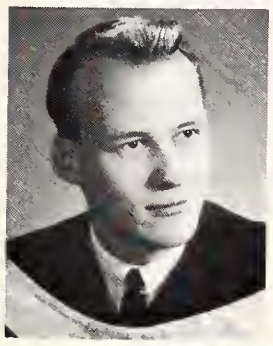

Gnaedinger, Victor E., B.A.,
General Arts,
Ottawa, Ontario,
Ski Club,
Jazz Club.

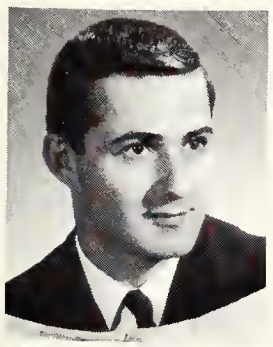

Good James Milton, B.A.,
Honours English and Philosophy,
Waterloo, Ontario,
Mustang Band,
Purple Patches Band,
Hesperian Club,
Concert Band,
Philosophy Club.

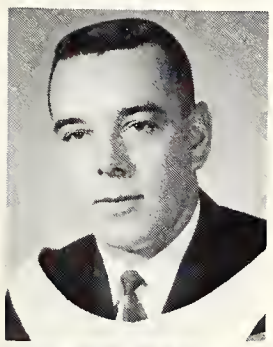

Goodwin, Russell E. L., B.A.,
General Arts,
Elmira, Ontario,
U.N.T.D.,
R.C.N.

Grant, Geraldine Grace, B.A.,
General Arts,
Brockville, Ontario,
U.W.O. Choir,
Canterbury Club,
French Club,
Film Club.

Green, Patricia Carol, B.A.,
General Arts,
London, Ontario,
Gilbert and Sullivan,
Internat. Students Club,
White Cross Club.

Greenwood, Mary Margaret, B.A.,
General Arts,
Chatham, Ontario,
Pi Beta Phi, University College Council.

Gropp, Valerie Dale, B.A.,
General Arts,
Richmond Hill, Ontario,
Social Service Club,
Psychology Club.

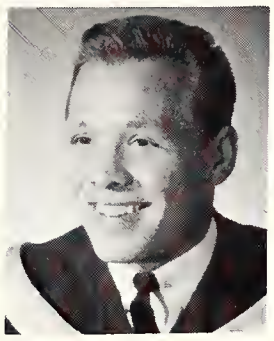

Gross, Horst, B.A.,
General Arts,
Kitchener, Ontario.

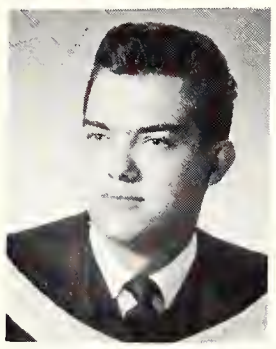

Gutcher, Robert Oscar, B.A.,
Honours Mathematics,
Walkerton, Ontario,
Lingard Society,
Math Club.

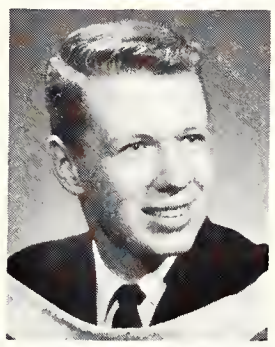

Guthrie, James Peter, B.Sc.,
Honours Chemistry,
Port Elgin, Ontario,
Chemical Institute of Canada,
Film Society.

Hall, Alex M., B.A.,
Pass Arts,
Brampton, Ontario.

Hamacher, Jane Helen, B.A.,
Honours, Psychology,
London, Ontario,
W.U.S.C.,
Psychology Club,
Social Service Club.

Harris, Lynda Jean, B.A.,
Secretarial Science,
Wallaceburg, Ontario,
Social Service Club,
S.U.N.,
Occidentalia.

Hart, Geraldine Marie, B.A.,
General Arts,
Staples, Ontario,
Intramural Sports,
Gym Club,
Psychology Club,
Social Service Club,
Newman Club.

Heino, Robert William, B.A.,
General Arts,
Sault Ste, Marie, Ont.

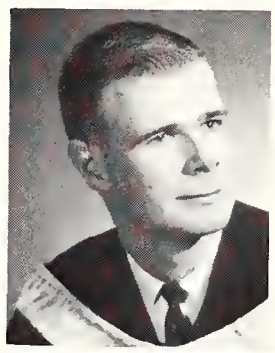

Henneker, William H., B.A.,
Honours Chemistry and Physics,
Chatham, Ontario,
Chemical Institute of Canada,
Gilbert and Sullivan Society.

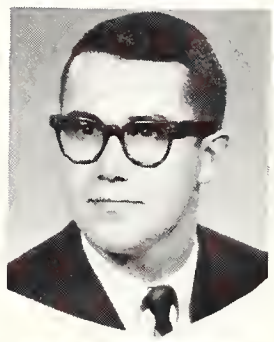

Herr, Larry Allan, B.A.,
General Arts,
St. Catharines, Ontario,
Clio Club,
Rowing,
Gazette.

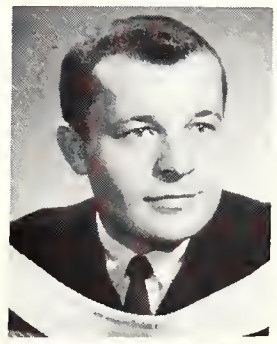

Herr, Steve, B.A.,
General Arts,
Port Elgin, Ontario,
Newman Club,
German Club,
Gym Club .

Hershey, John Franklin, B.A.,
Secretarial Science,
Sault Ste. Marie, Ontario,
Liberal Club.

Hickerson, Edward Thomas, B.A.,
General Arts,
Toronto, Ontario,
Mustang Football,
Interfraternity Cauncil,
Athletic Directarate,
Kappa Alpha Society.

Hicks, David Peter,
B.A.,
Honours History
Chathom, Ontorio,
S.C.M.,
Clio Club,
Mustang Bond.

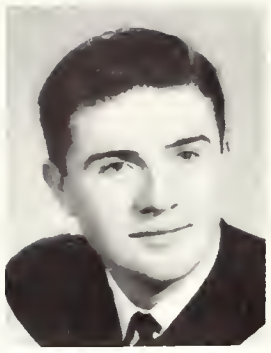

Hoeksemo, Maaike,
B.Sc.,
Honours Physics ond Math,
Watford, Ontario,
C.A.P.,
W.A.C.,
Intramural Sports,
Science Women's Society,
Math Club.

Holborn, Wm. C. Edward,
B.Sc.,
Honours Physics and Math,
Shedden, Ontorio,
Conadion Association of
Physicists.

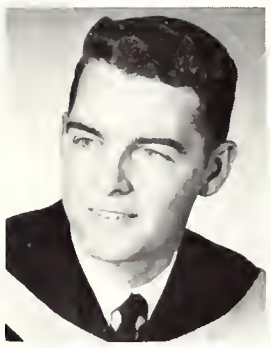

Holmes, Paul F.,
B.A.,
General Arts,
Windsor, Ontorio,
Ski Club,
Phil Club,
U.W.O.,
A.S.C.

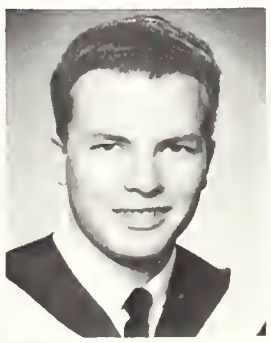

Hoople, Marianne V.,
B.A.,
Honours History
London, Ontario,
U.C.C.,
Intercollegiate Swimming,
Clio Club.

Hopper, Margot B.,
B.A.,
General Arts,
Toronto Ontorio,
Gommo Phi Beto.

Horing, Ella Ruth,
B.A.,
General Arts,
Stoney Creek, Ontario.

Howell, Virginio Foy,
B.A.,
General Arts,
Toronto, Ontario,
Le Cercle Francois,
Gilbert and Sullivan,
Gozette,
Film Society.

Huband, Donald Murroy,
B.A.,
Toronto, Ontario,
Colt Bosketboll,
Interfaculty Sports,
Squosh,
College Council.

Husband, David Douglas,
M.A.,
Economics,
West Vancouver, B.C.

Hutchison, William R.,
B.A.,
General Arts,
London, Ontario.

Ivey, Gordon Samuel,
B.A.,
Arts,
Toronto 16, Ontorio,
Intercollegiate Rowing.

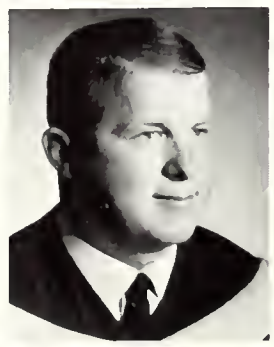

Jackson, Clarence Harold,
B.Sc.,
Honours Chemistry,
Ilderton, Ontorio,
Chemicol Institute of
Canodo.

Jackson, Stewart Albert,
B.Sc.,
Honours Geology,
Priceville, Ontario,
Outcrop Club,
Sketch Club,
Purple Patches.

Jacobie, Frederrick C.,
B.A.,
Honours, Psychology,
Strothford, Ontario,
P.C. Club,
Psychology Club,
Bodminton.

Jacobsen, John Paul,
B.A.,
Honours, P.H.R.E.,
Toronto, Ontario,
Football,
Squash,
Gymnastics Club,
P.H.R.E. Club,
Sports Rep.

James, Malcolm Eugene,
B.Sc.,
Honours Chemistry,
Woodstock, Ontario,
Chemicol Institute of
Conodo.

Jastrebski, Christopher C.,
B.A.,
General Arts,
Timmins, Ontorio,
Curling,
Newmon Club.

Jeffery, Shirley Marie,
B.A.,
General Arts,
Appin, Ontario,
Westminster Club,
Intervorsity Christion
Fellowship.

Johnson, Christine Ellen,
B.A.,
Secretoriol Science,
Oakville, Ontario,
Kappo Alph Theto,
C.U.S.,
Oxy,
Student Gov't. ond
Administrotion.

Johnson, Richard Leslie,
B.A.,
General Arts,
Brontford, Ontario,
United Church Club,
White Cross Club,
Kappo Alpho Theto.

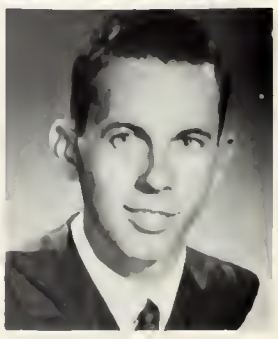

Johnson, Tanya,
B.A.,
Honours English Lang. and Lit.,
North Olmsted, Ohio, U.S.A.,
Kappa Alpha Theta,
C.U.S.,
S.N.C.C.

Jorgenson, Ron George,
B.A.,
Honours, P.H.R.E.,
London, Ontario,
Interfac Athletics (Hockey),
Interfac Organizer (Wrestling),
Students Club,
Gymnastics Club,
P.H.R.E. Club.

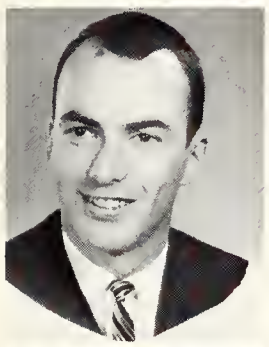

Kalnitsky, Sheldon,
B.A.,
General Arts,
Oshawa, Ontario,
Purple Patches,
Interfac Basketball.

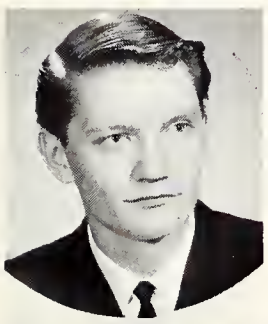

Kari, Roy,
B.A.,
General Arts,
London, Ontario.

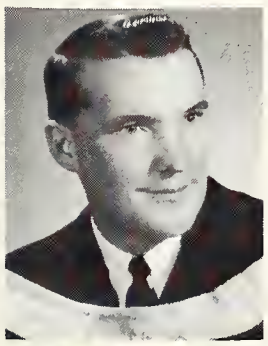

Karr, Clarence George,
B.A.,
Honours History
Forest, Ontario,
College Students Council,
United Church Club,
Clio Club.

Kee, Robert David,
B.A.,
General Arts,
Cheltenham, Ontario,

Kennedy, Carole Dawn,
B.A.,
Honours Business Administration and Sec. Science,
Oakville, Ontario,
Pi Beta Phi,
College Council,
Panhellenic Council,
Occidentalia,
Curling Club.

Kennedy, James Peter,
B.A.,
General Arts,
Glencoe, Ontario.

Kenny, William A.,
B.A.,
General Arts,
Barrie, Ontario,
Circle K.
Purple Spur Group Leader,
Interfaculty Sports.

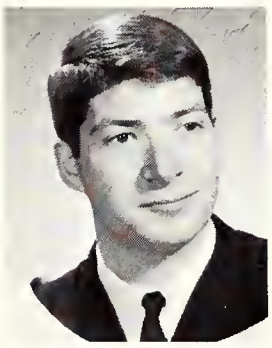

Kerbel, Joel A. L.,
B.A.,
General Arts,
Toronto, Ontario,
Model Parliament,
Psychology Club,
Fencing Club,
Auto Sport Club,
Ski Club.

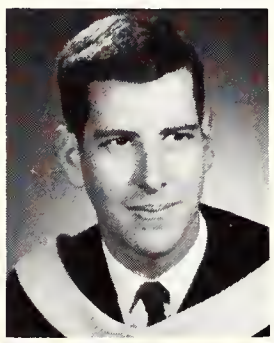

Kerman, Bryan Richard,
B.Sc.,
Math and Physics,
London, Ontario,
U.N.T.D.,
C.A.P.

Kew, E. Marilyn,
B.A.,
Secretarial Science,
St. Thomas, Ontario,
Purple Patches,
French Club,
United Church Club,
Progressive Conservative Club.

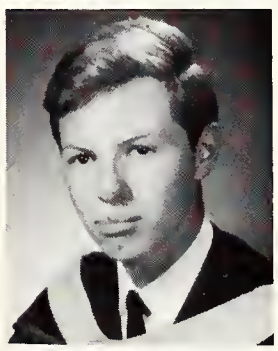

Key, Stephen,
B.A.,
General Arts,
London, Ontario,
Gazette,
C.U.C.N.C.,
Purple Patches,
Intramural Cross Country.

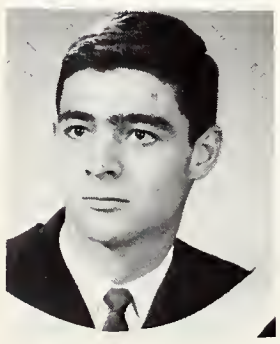

Kirkwood, William T.,
B.A.,
General Arts,
Brampton, Ontario,
Interfac Hockey.

Klassen, John Peter,
B.A.,
Honours Geography,
London, Ontario,
President U.W.O.,
Geography Club.

Knipeel, David John,
B.A.,
Honours Economics,
Kitchener, Ontario,
Polycon,
Newman Club.

Knox, Ruth Isabel,
B.A.,
Secretarial Science,
Ingersoll, Ontario,
Purple Patches,
Westminster Club,
I.S.C.,
S.C.M.

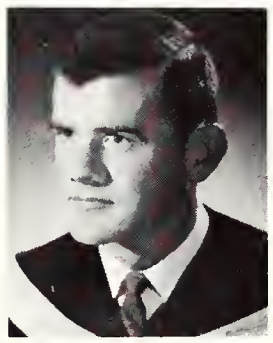

Koop, Henry,
B.A.,
Honours Geography,
St. Catharines, Ontario,
Geography Club,
W.C.F.

Koshilka, Love Diane,
B.A.,
General Arts,
Val d'or, Quebec,
Ukrainian Club,
Art Club,
French Club,
Purple Patches,
Social Service Club.

Kostis, Angela,
B.A.,
Arts,
Secretarial Science,
London, Ontario,
International Students Club,
S.U.N.,
Hesperian Club,
Purple Patches.

Kratochwill, Eva Katharina,
BA.,
General Arts,
London, Ontario,
Social Service Club,
Mathematics Club,
Newman Club,
Science Women's Club,
Psychology Club.

Kushnir, Victor Michael, B.Sc.,
Honours Physics Math,
Toronto, Ontario,
Ham Radio Club,
I.E.E.E.,
C.A.P.

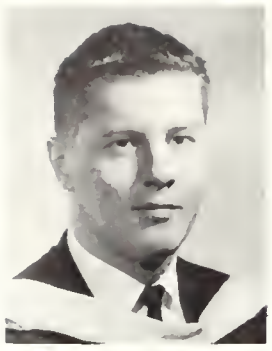

Lee, Robert Edward, B.A.,
General Arts,
London, Ontario,
Intramural Sports.

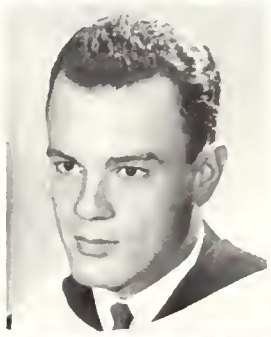

Lindsay, Ruth, B.A.,
General Arts,
Georgetown, Ontario,

Lorimer, Judith Brenda, B.A.,
General Arts,
Toronto, Ontario,
Pi Beta Phi,
Intramural Sports,
Ski Club,
Curling Club,
Judo Club.

McCullock, Earl Crawford, B.A.,
General Arts,
Allenford, Ontario.

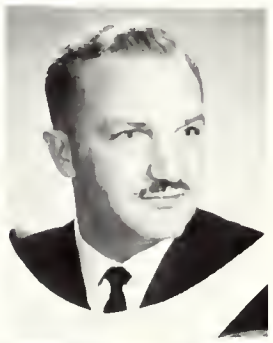

McDonald, Arthur W., B.A.,
General Arts,
Prince Albert, Sask.

MacDiarmid, Marjory E., B.A.,
General Arts,
Rodney, Ontario,
Ski Club,
Psychology Club,
Social Service Club.

MacLean, Sharon Ellen, B.A.,
Zoology,
London, Ontario,
Pi Beta Phi,
Organization Editor for Oxy,
Swimming,
Purple Spur,
Intramural Sports.

Marshall, John Allan, B.A.,
General Arts,
Burlington, Ontario,
Gazette,
Geography Club.
Intramural Sports.

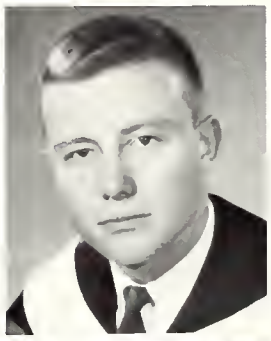

Marshall, William Keith, B.A.,
Honours Mathematics,
Kirkton, Ontario,
Purple Patches,
Math Club,
Social Service Club.

Marriage, Paul B., B.Sc.,
Honours Biology,
London, Ontario.

Martin, Peter, T.R., B.A.,
Honours Arts,
P.H.R.E.,
Scarborough, Ontario,
Mustang Football,
Interfac Hockey,
D.U. Fraternity.

Mason, Kenneth Hugh, B.Sc.,
Honours Physics and Math,
St. Lambert, Quebec,
I.E.E.E.,
C.A.P.

Massaro, Sandy Peter, B.A.,
Honours, P.H.R.E.,
Fort William, Ontario,
Wrestling Team,
Gymnastic Club,
White Cross Club,
P.H.R.E. Club.

Mather, Sandra Mary, B.A.,
General Arts,
Toronto, Ontario,
U.W.O. Chair,
White Cross Club,
Philosophy Club,
Film Society.

Maxfield, Ronald Lawrence, B.A.,
General Arts,
Forest, Ontario.

McCaffrey, Mary Magdalene, B.A.,
General Arts,
Point Edward, Ontario,
Ukrainian Club,
Newman Club.

McCarney, Brian Edward, B.A.,
History,
Waterford, Ontario,
Zeta Psi Fraternity,
Intercollegiate Cross-Country Running,
Newman Club,
Liberal Club.

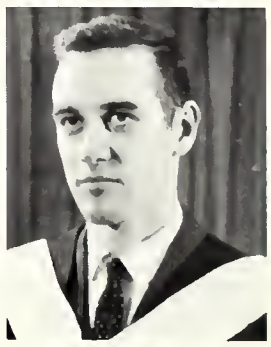

McClure, Mary, B.A.,
Secretarial Science,
Leamington, Ontario,
Spencer Hall Student Council,
Psychology Club,
Player's Guild.

McCullough, Margaret Jane, B.A.,
General Arts,
Elmira, Ontario,
Philosophy Club,
French Club,
German Club,
Gamma Phi Beta.

McCraney, Judith Marilyn, B.A.,
Arts,
Willowdale, Ontario,
Pi Beta Phi,
Sorority,
Oxy,
Purple Patches,
Curling,
Synchronized Swim Club.

McCreery, Patricia Pauline,
B.A..
General Arts,
Essex, Ontario,
Le Cercle Francais,
U.W.O. Choir,
Summer School Students
Association Executive.

McFadyen, Margaret Ann,
B.A.,
Arts,
St. Catharines, Ontario,
Purple Patches,
Canterbury,
G. and S.,
Huron College Choir.

McFarlane, Jane Elizabeth,
B.A.,
General Arts,
Toronto, Ontario,
Kappa Alpha Theta,
Curling Club,
Psychology Club,
Social Service Club.

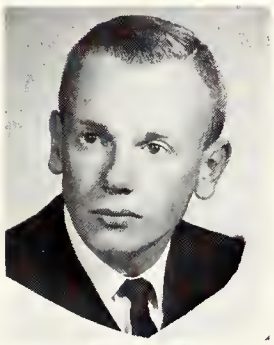

McGavin, James Campbell,
B.A.,
General Arts,
Windsor, Ontario,
Intramural Sports,
Greek Club.

McGowan, Martha Louise,
B.A.,
Arts,
Kenmore, New York,
U.S.A.,
Purple Patches,
Clio Club,
Newman Club.

McHenry, Anne Frances,
B.A.,
General Arts,
Trenton, Ontario,
Newman Club,
Social Service Club.

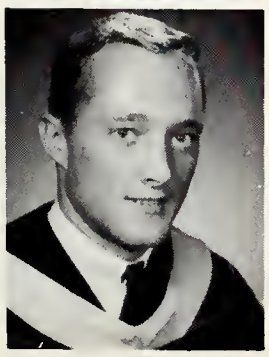

McInnes, Robert James,
B.A.,
General Arts,
Shelburne, Ontario,
Judo Club,
Mathematics Club,
Intramural Sports.

McIntosh, Colin Leslie,
B.Sc.,
Honours Chemistry,
London, Ontario,
Chemical Institute of
Canada.

McKay, Carol Anne,
B.A.,
Arts,
London, Ontario,
Purple Spur Society,
Demma Club,
Ski Club.

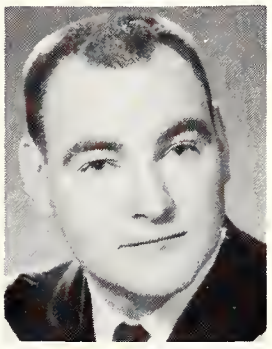

McKenney, Clarence John,
B.A.,
General Arts,
Mooretown, Ontario,

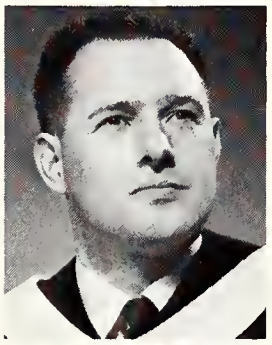

McKerroll, Lemon Elias,
B.A.,
General Arts,
Owen Sound, Ontario,
Summer School and
Extension
Softball Champs.

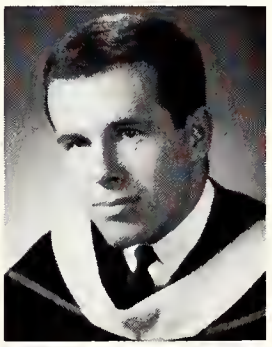

McNamara, R. Terry,
B.A.,
Arts,
New Westminster, B.C.,
Interfaculty Hockey,
Delta Upsilon.

McNiven, Carolyn Ann,
B.A.,
Honours French and Spanish,
St. Thomas, Ontario,
Le Cercle Francais,
El Circulo Hispanico.

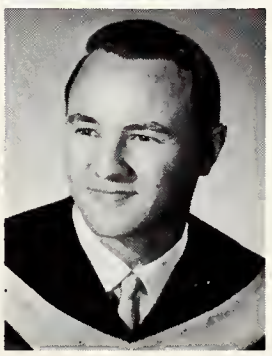

McQuain, Lanny James,
B.A.,
Honours, P.H.R.E.,
Huntsville, Ontario,
Interfaculty Hockey,
P.H.R.E. Club,
Badminton Club.

Mendelson, Arthur,
B.A.,
General Arts,
Toronto, Ontario.
Hillel,
Inter-fac. Golf Sketch
Club,
Faculty-Student Art Show.

Mighton, Olyvia Anne,
B.A.,
Arts,
Hamilton, Ontario,
White Cross Club,
Intercollegiate Swimming,
Psychology Club.
Oxy.

Millman, John Murray,
B.A.,
General Arts,
London, Ontario.

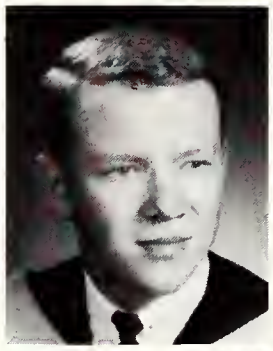

Minielly, Hugh Ramsay,
B.A.,
Honours, P.H.R.E.,
Woodstock, Ontario,
Beta Theta Pi,
Cheerleader,
Student Handbook,
Interfaculty Sports.

Minshall, Gaye Caral,
B.Sc.,
Honours Botany,
London, Ontario,
President of Science
Women's Society,
S.C.M.,
United Church Club,
Purple Patches,
Synchronized Swimming.

Mitchell, Fin,
B.A.,
Arts History,
Port Elgin, Ontario,
Curling Club,
Sociol Service Club,
Geography.

Mitchell, Shirley Audrey,
B.A.,
Secretarial Science,
Toronto, Ontario,
S.U.N.,
Occidentalia,
Ski Club,
Volleyball,
Basketball.

Mitford, Carole,
B.A.,
General Arts,
Toronto, Ontario,
Social Service Club,
Badminton.

Moggach, Robert,
B.A.,
General Arts,
Beachville, Ontario,
Beta Theta Pi.

Monteith, Daniel William,
B.A.,
General Arts,
Sarnia, Ontario.

Monteyne, Leonard Alidor,
B.A.,
General Arts,
Delhi, Ontario,
Player's Guild,
Intramural Sports.

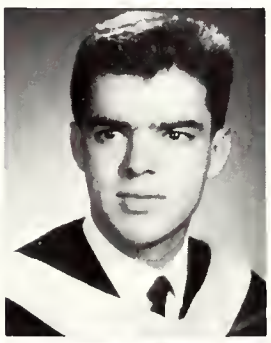

Morgan, David Charles,
B.A.,
Zoology and French,
Arva, Ontario,
Le Cercle Francais,
Psychology Club,
Philosophy,
C.O.T.C.,
Canterbury Club.

Muller, Peter John
B.A.,
English,
Toronto, Ontario,
Debating Union,
Model Parliament.

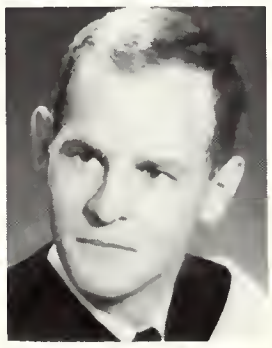

Mullin, Gordon Allan,
B.A.,
General Arts,
Forest, Ontario.

Murray, Frances,
B.A.,
General Arts,
Sudbury, Ontario,
Italian Club,
Newman Club.

Musta, Maido,
B.A.,
General Arts,
Toronto, Ontario,
Intercollegiate Soccer,
Lutheran Club.

Myer, James A.,
B.Sc.,
Physics and Math,
Niagara Falls, Ontario,
Basketball,
Intramural Sports,
Canadian Assoc. of
Physicists,
Kappa Alpha,
Interfrat Sports.

Nazar, Dennis Michael,
B.A.,
General Arts,
St. Catharines, Ontario,
Intramural Hockey,
Ukarinian Club,
Squash,
Intramural Faatball,
Italian Club.

Neads, Charles John,
B.A.,
General Arts,
Chilliwack, B.C.

Near, Elmer John Allen,
B.A.,
Physical Science,
Chatham, Ontario,
Badminton Club,
Chemical Institute of
Canada.

Norrie, Bertha Marilyn,
B.A.,
Hanours Math,
North Bay, Ontario,
Math Club,
Christian Radicals,
Association for Computing
Machinery.

Norris, Neil Thomas,
B.A.,
Hanours Economics,
Taranto, Ontario,
Cheerleader,
Kappa Alpha,
Polycan Club,
Intramural Football and
Hockey,
University College Council.

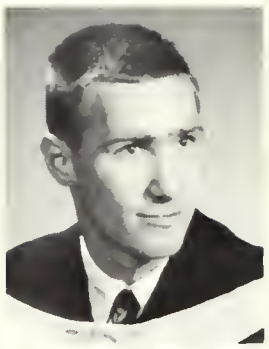

Oldham, William S.,
B.Sc.,
Honors Bialogy,
London, Ontario,
Mustang Band,
Sigma Chi,
Intramural Sports,
Intercollegiate Rugger.

Olsson, Larry Suen M. D.,
B.A.,
General Arts,
London, Ontario,
Purple Patches,
Ski Club,
Sailing.

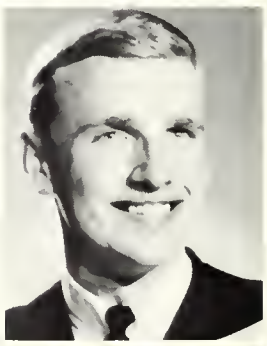

Olver, Margaret Ann,
B.A.,
Hanours Psychalogy,
London, Ontario,
Sacial Service Club,
S.C.M.,
TRI-U,
Psychalogy Club.

Orr, Jane Elizabeth,
B.A.,
General Arts,
Ridgetown, Ontario,
Gamma Phi Beta,
Purple Spur Sacietу,
United Church Club,
University College Council,
U.W.O. Curling Club.

Oxley, Marven James
Edward,
B.A.,
Chemistry,
Windsar, Ontario.

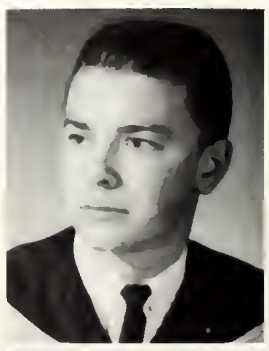

Oya, Nana,
B.A.,
Hanours Psychalogy,
London, Ontario,
Psychalogy Club.

Palen, Maureen Marjorie,
B.A.,
Secretarial Science,
Sarnia, Ontario,
Social Service Club,
International Students
Club.

Paling, Frances Marie,
B.A.,
History,
Brantford, Ontario.

Palmvang, Asger,
B.A.,
Honours Mathematics,
Blenheim, Ontario,
Math Society,
Der Deutsche Klub,
Canadian Association of
Physicists.

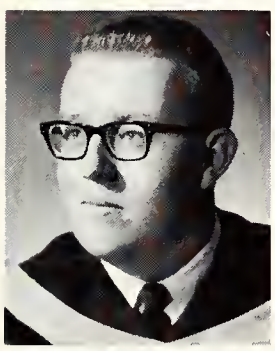

Parker, W.J. Elvin,
B.A.,
General Arts,
Clinton, Ontario,
Math Club,
Liberal Club,
U.W.O. Curling Club.

Phelps, James Milton,
B.A.,
General Arts,
London, Ontario,
Math Club,
United Church Club.

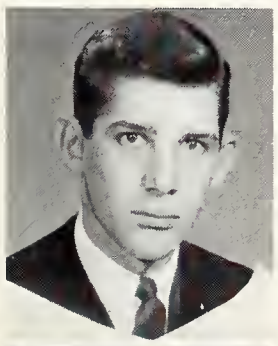

Picherack, Richard John,
B.A.,
Honours Economics,
North Bay, Ontario,
Polycon Club,
Liberal Club,
Model Parliament,
Inter Political Council.

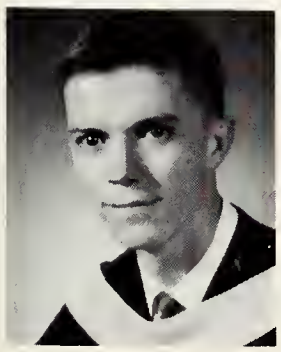

Pitts, Thomas Douglas,
B.A.,
Honours Mathematics,
Meaford, Ontario,
University College Council,
Progressive Conservative
Club,
Math Society,
Purple Patches.

Playford, Barry Thomas,
B.A.,
General Arts,
Owen Sound, Ontario.

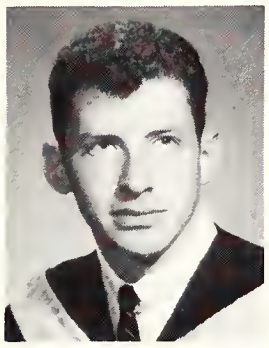

Pole, Donald Walker,
B.A.,
Arts,
Chatham, Ontario,
Student Christian M.

Pollock, Elizabeth M.,
B.Sc.,
Zoology,
Strathroy, Ontario,
Badminton Club,
International Student's
Club,
Science Women's Society.

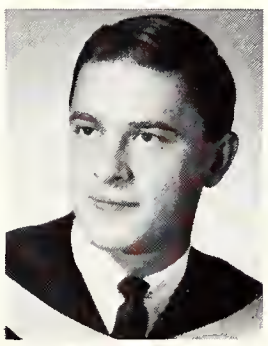

Pooley, Michael G.,
B.A.,
General Arts,
London, Ontario.

Poulton, Kenneth John,
B.A.,
General Arts,
Thedford, Ontario,
I.U.C.F.

Preston, Joan M.,
B.A.,
Honours, Psychology,
St. Thomas, Ontario,
Psychology Club (Vice-
President).

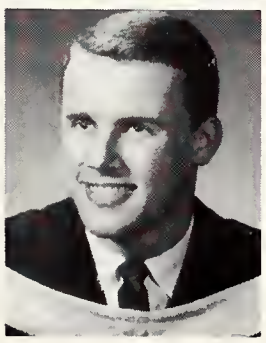

Pritchard, John Peter,
B.A.,
General Arts,
Montreal, Quebec,
Interfaculty Hockey,
Kappa Alpha Society.

Pritchard, Judith Claire,
B.A.,
Secretarial Science,
Oakville, Ontario,
Gamma Phi Beta,
C.U.S.,
Colour Party,
Oxy.

Prittie, Lois,
B.A.,
General Arts,
Port Colborne,Ontario,
Purple Patches,
Oxy,
U.C. Ball Committee.

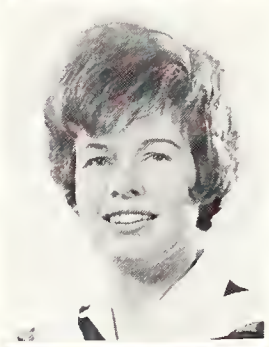

Pryce, Mary Jane,
B.A.,
General Arts,
London, Ontario,
Cheerleading,
Purple Patches,
University College Council,
Pi Beta Phi Fraternity,
Mathematics Club.

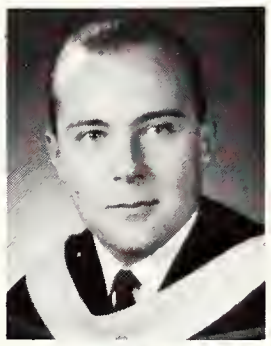

Rajala, William David,
B.A.,
Honours Mathematics,
Port Arthur, Ontario,
Phi Delta Theta Fraternity,
Intramural Hockey.

Randall, Janet Bernice,
B.A.,
Honours, P.H.R.E.,
Amherstburgh, Ontario,
Intercollegiate Archery,
Intramural Volleyball,
Badminton,
Basketball,
Bowling,
Women's Athletic Associa-
tion, U.W.O. Choir.

Randall, Ross Frederick,
B.Sc.,
Honours Chemistry,
Petrolia, Ontario,
Chemical Institute of
Canada.

Rauhala, Marion,
B.A.,
General Arts,
Copper Cliff, Ontario,
Lutheran Student Movt.,
French Club,
Badminton Club.

Reed, Philip Ernest Charles,
B.Sc.,
Honours Geology,
London, Ontario,
Outcrop Club,
Curling Club,
Sigma Chi Fraternity.

Reeve, Maureen Frances,
B.A.,
Biological Science,
Orangeville, Ontario,
United Church Club,
Film Society,
Badminton Club,
Ham Radio Club.

Rice, John B.,
B.A.,
Honours Astronomy,
London, Ontario,
Mathematics Club.

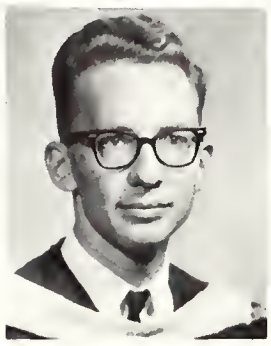

Rishea, Donald F.,
B.A.,
General Arts,
Norwich, Ontario,
Philosophy Club.

Roberts, John MacDonald,
B.A.,
General Arts,
Waterloo, Ontario,
Sigma Chi Fraternity,
Medway Monitor,
Interfac Sports,
Inter-residence Sports.

Robinson, Judith Kathleen,
B.A.,
General Arts,
Thornhill, Ontario,
Synchronized Swimming,
Philosophy Club,
United Church Club.

Rowell, Nancy Elaine,
B.A.,
Secretarial Science,
Barrie, Ontario,
Badminton Club,
French Club.

Rowntree, Mary J. Beryl,
B.Sc.,
Woodbridge, Ontario.

Ruff, Tibor, C.,
B.A.,
Biology,
Hamilton, Ontario,
Newman Club,
Interfac Swimming,
Interfac Waterpolo.

Runnalls, John T.,
B.A.,
General Arts,
Woodstock, Ontario.

Rusnell, Gladys Faye,
B.A.,
General Arts,
Newmarket, Ontario,
Social Service Club,
Psychology Club.

Sadler, Victor Martyn,
B.A.,
General Arts,
St. Thomas, Ontario,
United Church Club,
Student's Christian Movement.

Sager, Kenneth Lyle,
B.A.,
Honours Economics,
Preston, Ontario,
Polycon Club.

Sangster, Alan Lane,
B.Sc.,
Geology,
Digby, Nova Scotia,
Outcrop Club,
Circle K Club,
Badminton Club.

Sargant, Alan George,
B.A.,
General Arts,
Bronte, Ontario,
U.C. Hockey and Football,
University Student's Council,
Progressive Conservative Club.

Schell, Anna Marie,
B.A.,
General Arts,
Woodstock, Ontario,
Science Women's Society.

Schmidt, Paul Thompson,
B.A.,
French,
Port Arthur, Ontario,
Le Cercle Francais,
Der Deutsche Klub.

Schwartz, Peter Hans Eugene,
B.A.,
General Arts,
Ancaster Ontario,
Prefect U.C.C.,
Gazette,
U.N.T.D.,
Beta Theta Pi,
Purple Spur.

Scott, Edward Alfred,
B.A.,
General Arts,
Niagara Falls, Ontario.

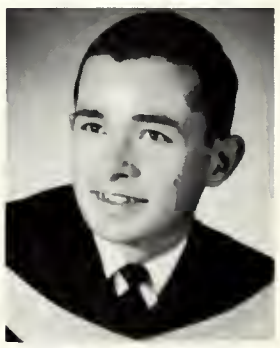

Secord, Stephen Arnold,
B.A.,
General Arts,
London, Ontario,
Chairman of W.U.S.C.

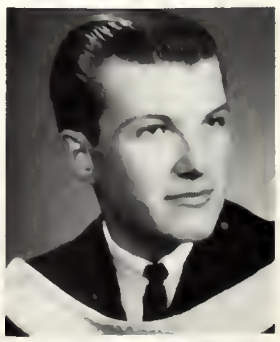

Sentineal, Clement George,
B.A.,
General Arts,
Niagara Falls, Ontario.

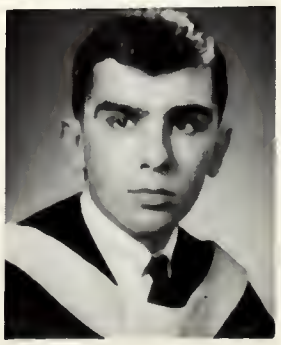

Shack, Joyce Olive,
B.A.,
General Arts,
London, Ontario.

Shaw, Barbara Ellen,
B.A.,
General Arts,
Landan, Ontario,
Oxy,
Math Club,
Intramural Sports,
Canterbury,
Geography Club.

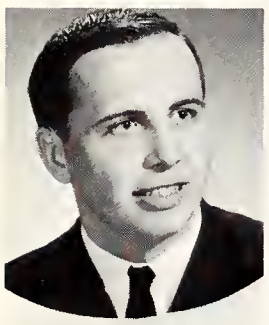

Shaw, Bruce Frederick,
B.A.,
General Arts,
St. Thomas, Ontario.

Shaw, Eleanor W.I.,
B.A.,
P.H.R.E.,
Wallaceburg, Ontario,
Intercollegiate Swimming,
P.H.R.E. Club,
Intramural Sports,
Valleyball,
Women's Athletic Council.

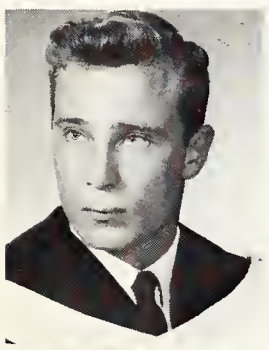

Shellon, Robert Michael,
B.A.,
Psychology,
London, Ontario,
Gazette,
Life Saving,
Student Police,
Hackey.

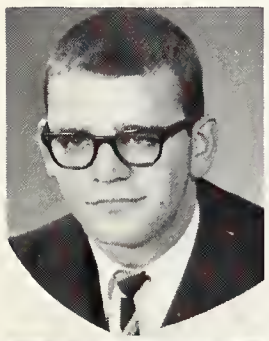

Shephard, Walter David,
B.A., Honours,
Burlington, Ontario.

Sherlock, Margery Joan,
B.A.,
General Arts,
Ingersoll, Ontario.

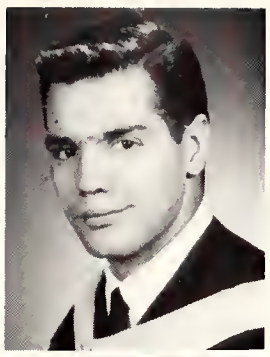

Shulman, Garry Carl,
B.A.,
Honours, P.H.R.E.,
Sudbury, Ontario,
Colt B-Ball,
Gym Club,
P.H.R.E. Club,
Newman Club,
Track and Field.

Shulman, Raymond Harry,
B.A.,
Honours, P.H.R.E.,
Sudbury, Ontario,
Intercollegiate Wrestling
and Track and Field,
P.H.R.E. Club,
Newman Club,
Gym Club.

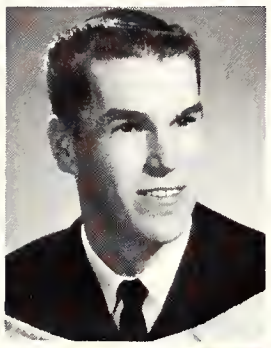

Sifton, Dennis,
B.Sc.,
Honours Chemistry,
Strathroy, Ontario.

Silver, Marjorie Lynne,
B.A.,
General Arts,
Sudbury, Ontario,
Intercollegiate Valleyball,
Women's Athletic Club,
Intramural Sports,
Intercollegiate Basketball,
S.U.N.

Silverwood, Lesley (Mrs.)
B.A.,
General Arts,
London, Ontario.

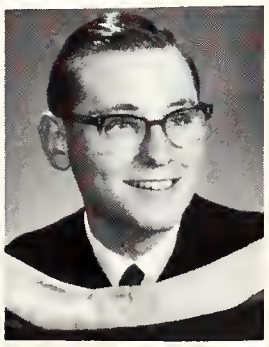

Silverwood, Donald G.,
B.A.,
General Arts,
London, Ontario.

Smith, C. Allan,
B.A.,
Pre Medicine,
London, Ontario,
Intervarsity Christion
Fellowship,
W.U.S.C.,
S.C.M.,
International Students
Club,
Clio Club.

Smith, Donald MacKenzie,
B.A.,
General Arts,
Burlington, Ontario,
Phi Delta Theta Fraternity,
Purple Patches,
Gazette,
Intramural Sports.

Smith, Mary Lois,
B.A.,
General Arts,
Owen Sound, Ontario.

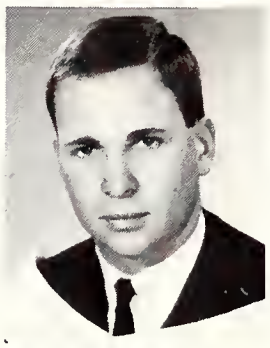

Smith, William Gary,
B.A.,
General Arts,
Hamilton, Ontario,
Rowing Club,
Hockey,
Basketball,
Ski Club,
D.U.

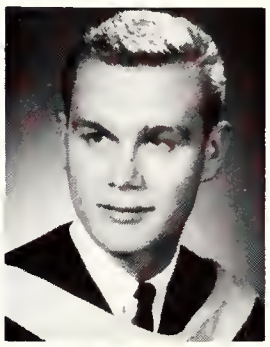

Soomer, Kalle,
B.A.,
General Arts,
Toronto, Ontario.

Sourwine, Dianna Joyce,
B.A.,
General Arts,
Wainfleet, Ontario,
Intervarsity Christian
Fellowship.

Spencer, Janice Ellen,
B.A.,
Home Economics,
London, Ontario,
Pi Beta Phi,
Home Economics Club,
Purple Spur,
Social Service Club.

Stanbury, Norma,
B.A.,
Honours English
and French,
Sault Ste. Marie, Ontario,
Hesperion Club,
French Club,
Ski Club.

Stark, Hugh George,
B.A.,
General Arts,
Willowdale, Ontario.
Sports Car Club,
Sigma Chi,
Curling Club.

Startek, Gerald Edward,
B.A.,
General Arts,
Hamilton, Ontario.
Circle K Club.

Stempske, Joseph Michael,
B.A.,
Honours Geography,
Hamilton, Ontario.
Varsity Rowing,
Geography Club.

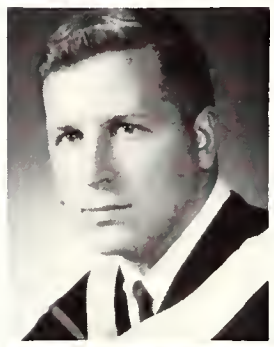

Stensson, Karen Ruth,
B.A.,
English,
Oakville, Ontario,
Scottish Country Dancing,
Westminster Club.

Struthers, Carolyne,
B.A.,
Honours English & Philosophy,
Guelph, Ontario.
Women's Undergrad,
Philosophy Club,
S.N.C.C.

Sunaitis, Elma Edith,
B.Sc.
Honours Chemistry,
Corunna, Ontario.
Gammo Phi Beta,
Chemical Institute of Canada.

Taylor, Carol Elizabeth,
B.A.,
Honours Mathematics,
Chatham, Ontario.
Math Club.

Taylor, Karen,
B.A.,
General Arts,
Ridgetown, Ontario.

Taylor, Ronald Wayne,
B.A.,
General Arts,
London, Ontario.

Taylor, Sheila,
B.A.,
General Arts,
Toronto, Ontario.
S.U.N.

Tate, Eleanor Margaret,
B.A.,
Secretarial Science,
Brantford, Ontario.
Social Service Club,
United Church Club,
Curling Club,
Badminton Club,
Ski Club.

Taylor, Barbara Lynn,
B.A.,
General Arts,
London, Ontario.
Pi Beta Phi,
Purple Potches,
Purple Spur,
M.C.C.,
Intercollegiate Ice Hockey.

Tazzman, Kenneth R.E.,
B.A.,
History,
London, Ontario.
Gazette Photo Editor,
Oxy,
Rowing Club, Flying Club.

Tennant, Keitha Anne,
B.A.,
Secretarial Science,
Port Credit Ontario.

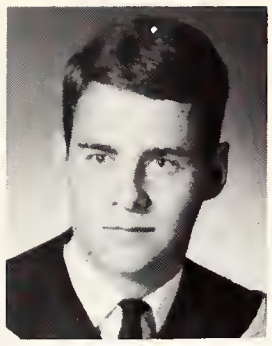

Thomas, Bruce Edmund,
B.A.,
General Arts,
Creemore, Ontario.

Thomas, Marion Marjorie,
B.A.,
Secretarial Science,
Guelph, Ontario.
Gamma Phi Beta Sorority,
Spencer Hall Council
Recording Sec. M.C.C.,
Recording Sec. U.S.C.

Thompson, Glen Russell,
B.A.,
General Arts,
London, Ontario.

Timar, Susan (Mrs. John),
B.A.,
Honours Mathematics,
Sarnia, Ontario.

Tomlinson, Michael Dennis,
B.A.,
General Arts,
London, Ontario.
Mustang Band,
Intramural Sports.

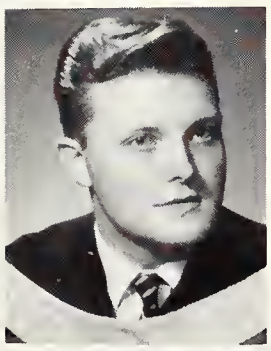

Truax, D. Rodney,
B.Sc.
Honours Chemistry,
Walkerton, Ontario.

Tucker, Frank William,
B.A.,
Honours Math,
London, Ontario.
Math Club,
German Club,
Ski Club,
I.V.C.F.

Upitis, Uldis,
B.Sc.
Honours Geology,
London, Ontario.
Intercollegiate Soccer,
Sigma Chi,
Outcrop Club.

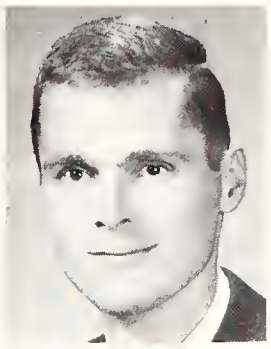

Van Der Meer, Maurice Piet,
B.Sc.,
Math and Physics,
Goderich, Ontario.
Canadian Associatian of Physicists.

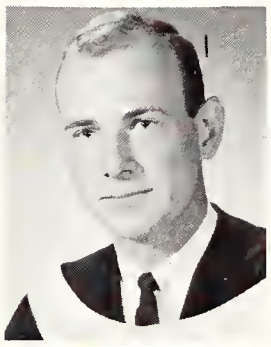

Vandewater, Robert Harold,
B.A.,
General Arts,
Toronto, Ontario.
Zeta Psi,
Purple Patches,
Liberal Club.

Verhoeve, Mercia,
B.A.,
General Arts,
Tillsonburg, Ontario.
Newman Club.

Vince, Merrie C.,
B.A.,
General Arts,
Meaford, Ontario.

Vine, Joan Marie,
B.A.,
General Arts,
London, Ontario.

Valba, Ele Tiiu,
B.A.,
General Arts,
London, Ontario.
Students Club,
Lutheran Student Movement.

Vogan, Gary George,
B.A.,
General Arts,
Agincourt, Ontario.
Intramural Football & Golf,
President of Curling Club,
Philosophy Club,
Progressive Conservative Club.

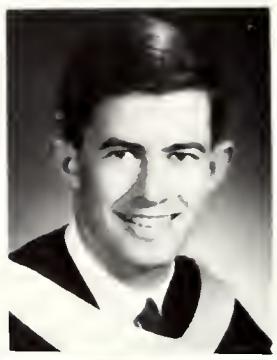

Vogelsang, Henry Arthur,
B.A.,
Pre Meds,
London, Ontario.

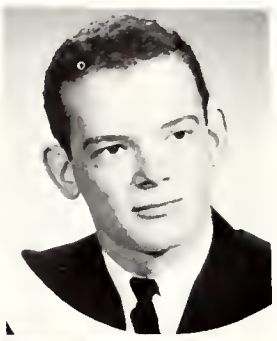

Norbert, Hyba,
B.A.,
General Arts,
London, Ontario.

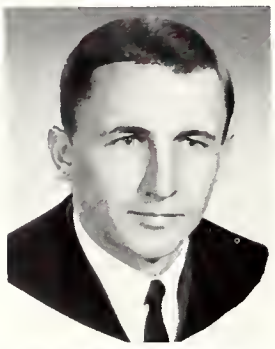

Walden, Beverly Carle,
B.Sc.
Honours Chemistry,
Chatham, Ontario.
Chemical Institute of Canada.

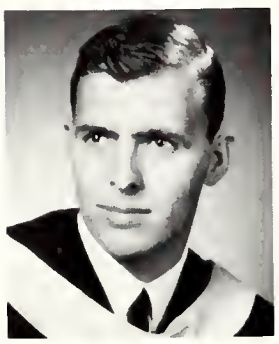

Wanjuki, David Thiuri,
B.A.,
General Arts,
Nyeri, Kenya.
International Students Union.

Warren, Charles H.,
B.Sc.,
Honours Chemistry,
London, Ontario.
Chemical Institute of Canada.

Warwick, Wendy,
B.A.,
General Arts,
London, Ontario.
Kappa Alpha Theta,
Women's Athletic Council,
Hockey,
Psychology Club.

Waters, John M.,
B.A.,
General Arts,
Parkhill, Ontario.

Watson, Deirdre Marilyn,
B.A.,
General Arts,
Montreal, Quebec.
Ski Club,
Liberal Club,
Social Service Club.

Webb, Garfield William,
B.A.,
General Arts,
London, Ontario.

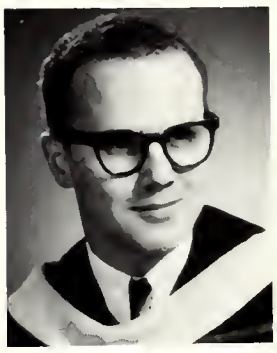

Weber, Bruce A.,
B.A.,
Honours Economics,
Kitchener, Ontario.
Christ the King College Council,
Spiritual Committee,
Ploycon Club,
Society of United Nations,
Newman Club.

Weier, Helmut,
B.A.,
General Arts,
Niagara Falls, Ontario.
W.C.F.,
S.C.M.,
U.W.O. Choir,
C.U.C.N.D.

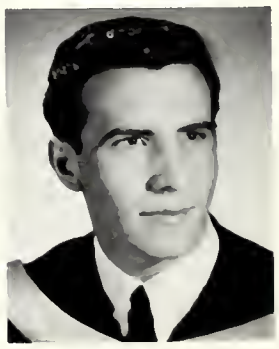

Weingarden, Philip Jay,
B.A.,
General Arts,
Windsor, Ontario.
Beta Sigma Rho,
Players' Guild.

Wiener, Sue,
B.A.,
General Arts,
St. Thomas, Ontario.

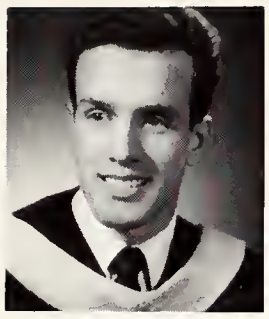

Weston, Leonard Thomas,
B.A.,
Honours Latin,
London, Ontario.
Classics Club,
Society of United Nations,
International Students' Club,
Progressive Conservative Club,
Clio Club.

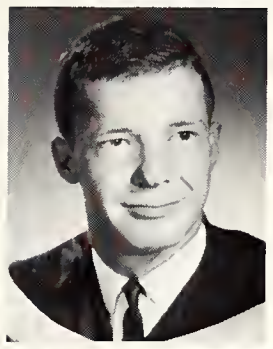

White, Robert Charles,
B.A.,
General Arts,
Mooretown, Ontario.
Mustang Band,
Purple Patches.

Whitney, James B.,
B.A.,
Honours Mathematics,
Brunner, Ontario.
Math Society.

Whitwill, Mary Lou Joan,
B.A.,
Honours P.H.R.E.,
Brantford, Ontario.
Intercollegiate Swimming,
Intercollegiate Volleyball,
Women's Athletic Council,
Gazette.

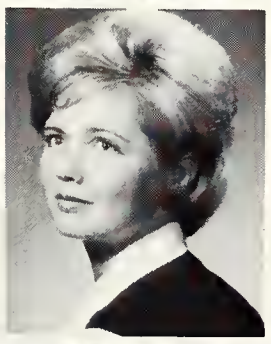

Wiebusch, Karin,
B.A.,
General Arts,
Montreal, Quebec.
Ski Club,
Badminton Club,
French Club,
Liberal Club.

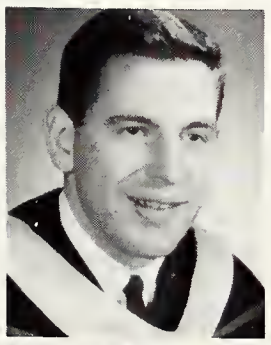

Wilford, Wayne Harry,
B.A.,
General Arts,
Palmerston, Ontario.
Social Service,
Gilbert & Sullivan,
Intramural Sports,
Dance Band.

Will, Barbara Muriel,
B.A.,
General Arts,
Norwich, Ontario.

Williamson, Peter,
B.A.,
Honours English & History,
Lancaster, England.
Auto Sport Club,
Hesperian Club,
Broadcasting Society,
Overseas Student Club.

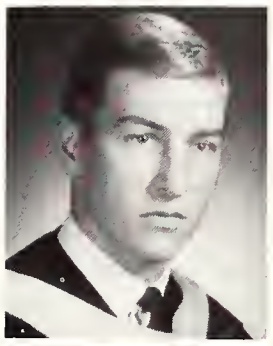

Williamson, Thomas R.,
B.A.,
P.H.R.E.,
London, Ontario.
Intercollegiate Basketball,
Intramural Tennis.

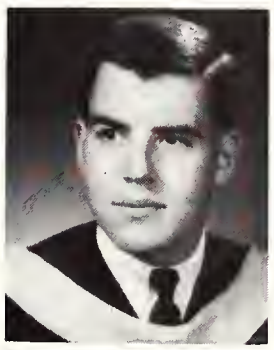

Worboy, Ronald Frederick,
B.A.,
P.H.R.E.,
Peterborough, Ontario.
Interfaculty Sports,
Delta Upsilon,
P.H.R.E. Club,
Ski Club.

Wright, David Bruce,
B.A.,
General Arts,
Guelph, Ontario.
Social Service Club,
Intramural Sports.

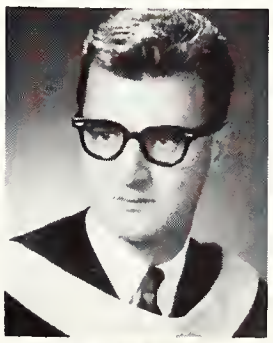

Wright, Graham William,
B.A.,
Honours Economics,
Toronto, Ontario.
Delta Upsilon,
Sports Car Club,
Polycon Club,
Circle K Club.

Wright, Lenita Alde,
B.A.,
General Arts,
Erin, Ontaria
U.W.O. Choir,
Gym Club,
Intramural Sports,
Ski Club,
S.U.N.

Wright, Peter George,
B.Sc.
Honours Physics and Math,
Oakville, Ontario.
Beta Theta Pi,
Interfaculty Hockey.

Wright, Sheila,
B.A.,
Secretarial Science,
Toronto, Ontario.
Canterbury Club,
Psychology Club.

Yarmoshuk, Wanda Markus (Mrs.),
B.Sc.
Nursing,
London, Ontario.

Young, John Charles,
B.A.,
General Arts,
London, Ontario.

Yuille, John Charles,
B.A.,
Honours Psychology,
London, Ontario.
Psychology Club.

Zarn, Karen Brenda,
B.A.,
Honours P.H.R.E.,
Leamington, Ontario.
Intercollegiate Basketball,
Track & Field,
Volleyball,
Softball,
Archery,
P.E. Club.

Zimmer, Ardath Evelyn,
B.A.,
General Arts,
Midland, Ontario.
Science Women's Society,
U.W.O. Choir,
International Students Club,
Synchronized Swimming Club,
I.U.C.F.

Zimmer, Rudolf A.,
B.A.,
Honours Mathematics,
London, Ontario.
Math Society,
Intramural Sports,
International Student's Club.

Black, Brian,
B.A.,
General Arts,
London, Ontario.

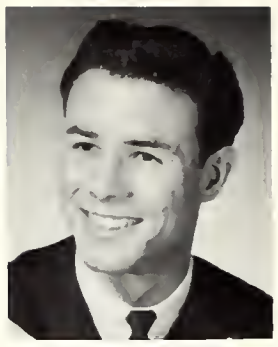

Colman, Frank Douglas,
B.A.,
General Arts,
London, Ontario.

Aldred, F.,
B.A.,
General Arts,
Glencoe, Ontario.

Kieffer, Dianne, (Mrs.),
B.A.,
General Arts,
Walkerton, Ontario.

Class of Sixty - Four

Business Administration

Business Adminstration

Anderson, Edward Donald,
B.A.,
Business Administratian,
Burchell Lake, Ontaria.
Intramural Hockey,
Football,
Business Farum.

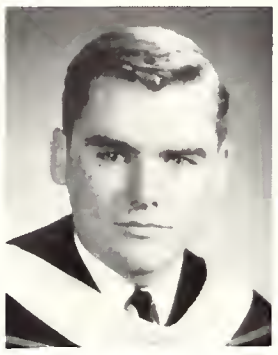

Andrulionis, Algis Steve,
B.A.,
Business Administratian,
Radney, Ontaria.
Zeta Psi.

Bailey, John Kenneth Gordon,
B.A.,
Business Administration,
Kitchener, Ontario.
Sigma Chi,
Gilbert & Sullivan,
Medway Residents' Council.

Baker, Peter George,
B.A.,
Business Administratian,
Hamiltan, Ontaria.
Gilbert and Sullivan,
Beta Theta Pi.

Beattie, Frederick Alan,
B.A.,
Business Administration,
Tillsonburg, Ontario.
Purple Spur Society,
N.F.C.U.S.,
Interfaculty Sports,
Ivey Leaguers,
Purple Patches.

Bell, Donald Gordon,
B.A.,
Business Administration,
Toronto, Ontario.
Business Flaat Cammittee,
Marketing Club,
Broadcasting Society,
U.W.O. Sports Car Club.

Betteridge, Richard Donald,
B.A.,
Business Administration,
Taronto, Ontario.
Mustang Band,
Flaat Committee,
Marketing Club,
Psychalogy Club.

Brand, C.W.S.,
B.A.,
Business Administration,
Ottawa, Ontario.
Liberal Club,
Sunday Nine O'Clack,
French Club,
Purple Patches,
C.U.S.
Colt Basketball,

Carpentier, Normand,
B.A.,
Business Administratian,
Quebec City, Quebec.
Marketing Club,
Sparts Car Club.

Catena, Paul Frederick,
B.A.,
Business Administration,
Burlington, Ontaria.
Intramural Sparts,
Purple Patches,
C.U.S. Treasurer,
Winter Weekend Committee,
Ivy Leaguers.

Churchill. David John,
B.A.,
Business Administratian,
Sarnia, Ontaria.

Clark, William Frederick,
B.A.,
Business Administration,
Burlington, Ontaria.
University Students' Council,
C.U.S. Rep.,-Huron College,
Purple Patches,
Interfaculty Sports,
Progressive Conservative Club.

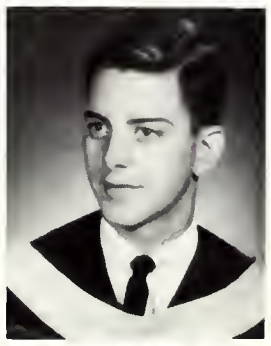

Conn, David Baird,
B.A.,
Business Administratian,
Niagara Falls, Ontaria.
Investment Club,
Intramural Sparts,
Marketing Club.

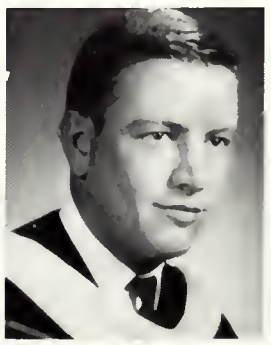

Copper, Donald Arthur Lawrence,
B.A.,
Business Administration,
Toronto, Ontario.
Business Weekly, Squash,
Senior Class Social
Canvener,
Business Week Committee,
Junior Class Social
Canvener.

Craig, John Grant,
B.A.,
Business Administratian,
Stratford, Ontaria.
Phi Delta Theta Fraternity,
Interfaculty Sparts,
Marketing Club,
Sacial Service Club.

Ficzere, Albert E.,
B.A.,
Business Administratian,
Scatland, Ontaria.
Zeta Psi Fraternity,
Sacial Service Club.

Gatfield, Rabert Joseph,
B.A.,
Business Administration,
Peterbaraugh, Ontaria.
Delta Upsilon Fraternity,
Marketing Club,
Interfaculty Faatball
and Hockey,
Liberal Club.

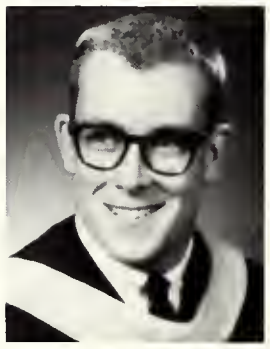

Gibson, Walt F.,
B.A.,
Business Administration,
Waadstack, Ontaria.
Marketing Club,
Business Council Activities,
Purple Patches,
University Sqn.

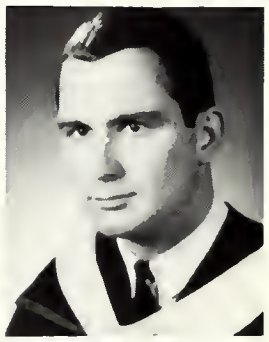

Gloster, Keith Henry,
B.A.,
Business Administration,
London, Ontaria.
Marketing Club,
Business Float Cammittee,
Psychalagy,
Ivey Leaguers Chair,
International Students Club.

Harcourt, Gordon Alan,
B.A.,
Business Administration,
Capper Cliff, Ontario.
Purple Patches,
Sigma Chi Fraternity,
U.S.C.,
Liberal Club.

Hardman, Eric Shaidle,
B.A.,
Business Administration,
Burlington, Ontario.
Intramural Waterpala,
Newman Club.

Class of Sixty - Four

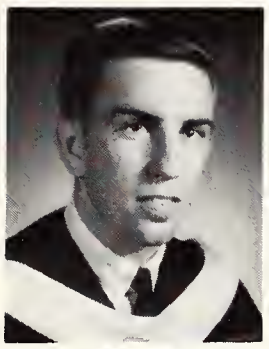

Harper, Jack Douglas,
B.A.,
Business Administration,
Cooksville, Ontario.
Zeta Psi Fraternity.

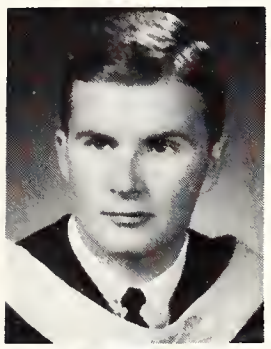

Harris, Peter Harald,
B.A.,
Business Administration,
Grimsby, Ontario.
Sigma Chi Fraternity,
Business Council,
Marketing Club,
Interfraternity Basketball.

Heinz, Peter Alan,
B.A.,
Business Administration,
Toronto, Ontario.
Business Council Treasurer,
Secretary-Treasurer Rowing Club,
Undergraduate Investment Club,
Marketing Club,
U.W.O. Curling Club.

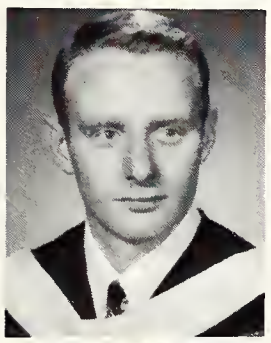

Hickey, Thomas A.,
B.A.,
Business Administration,
Dundas, Ontario.
Liberal Club,
Investment Club,
Interfraternity Council,
Zeta Psi Fraternity,
Clio Club.

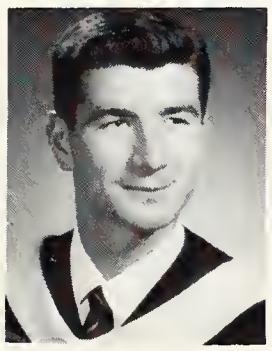

Homeniuk, Thomas Fred,
B.A.,
Business Administration,
Waterford, Ontario.
Zeta Psi, U.S.C.,
Business Council,
M.C.C.,
Ukrainian Club.

Irwin, David Wesley,
B.A.,
Business Administration,
Peterborough, Ontario.
Intramural Sports.

James, Gary Richard,
B.A.,
Business Administration,
Wawa, Ontario.
Intramural Hockey,
Curling,
Progressive Conservative Club.

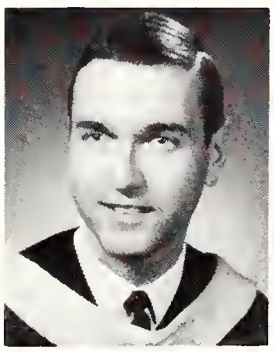

Jenkins, Wilfred Donald,
B.A.,
Business Administration,
London, Ontario.
Beta Theta Pi Fraternity,
Intramural Football,
Manager C.A.B.,
U.C. Honour Awards Committee,
News Editor,
Gazette.

Jordan, Wayne Raymand,
B.A.,
Business Administration,
London, Ontario.
Ivey Leaguers,
Liahona,
N.D.P. Club,
I.S.C. Club.

Lang, Christopher,
B.A.,
Business Administration,
Montreal, Quebec.
Delta Upsilon Fraternity,
Sports Representative Business
School,
Business Manager Oxy,
Interfaculty Hockey and Football,
Intercollegiate Squash.

Lowry, David Kent,
B.A.,
Business Administration,
Windsor, Ont.
C.A.B.,
Speaker's Club,
Christian Science Organization,
Intercollegiate Golf,
Business Forum.

MacDonnell, Philip Gordon,
B.A.,
Business Administration,
Toronto, Ont.
Delta Upsilon,
Purple Spur,
Intercollegiate Swimming,
Intercollegiate Squash,
C.A.B.

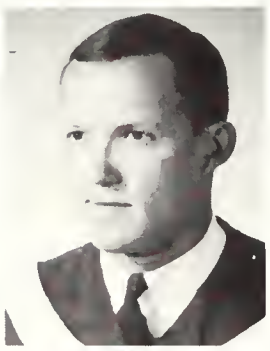

MacGregor, Duncan Peter,
B.A.,
Business Administration,
Toronto, Ont.
Business Council,
Rowing Club,
Ivey Leaguers,
Investment Club,
Business Ball King Contest.

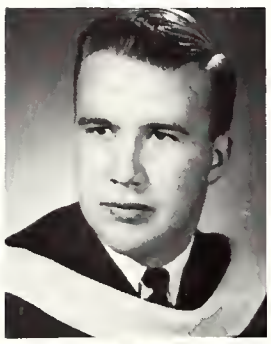

Main, Peter Thomas,
B.A.,
Business Administration,
Kitchener, Ont.
Delta Upsilon,
Marketing Club,
Gazette-Business Manager,
Interfraternity Sports.

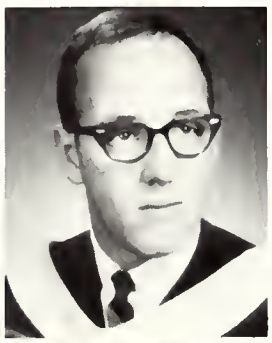

Martin, John Edmund,
B.A.,
Business Administration,
Port Credit, Ont.
Colt Football,
Delta Upsilon,
C.A.B.,
Purple Spur
Business Council.

McGill, Ross Anthony,
B.A.,
Business Administration,
Cooksville, Ont.

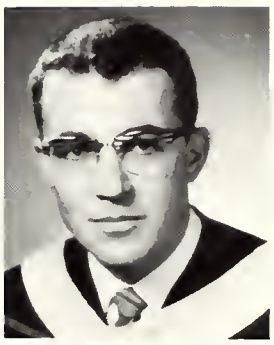

McLean, Gary Neil,
B.A.,
Business Administration,
London, Ont.
Liahona Fellowship.

Mitchell, George Kirk,
B.A.,
Business Administration,
Toronto, Ont.
Phi Delta Theta,
U.N.T.D.,
Marketing Club.

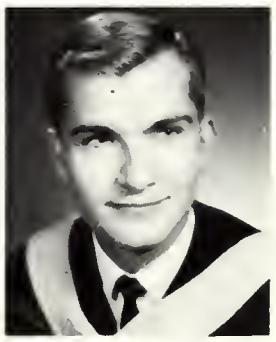

Munro, Keith, J.H.,
B.A.,
Business Administration,
Hanover, Ont.
Phi Delta Theta,
Interfraternity Council,
Marketing Club,
Intercollegiate Curling,
Curling Club.

Pratt, Frank William,
B.A.,
Business Administration,
Brantford, Ont.
Intramural Sports,
Marketing Club,
Business Ball Convener,
Curling Club.

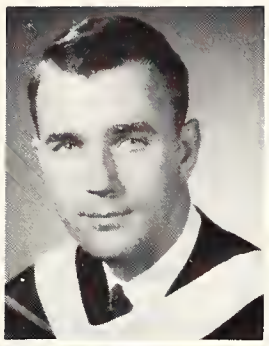

Richmond, John Paul,
B.A.,
Business Administration,
Brompton, Ontario.
Beta Theta Pi,
Gilbert and Sullivan Society,
Intramural Sports,
Marketing Club,
Progressive Conservative Club.

Riley, Charles Frederick,
B.A.,
Business Administration,
St. Marys, Ontario.
Interfaculty Sports,
Marketing Club,
Ivey Leaguers,
Newman Club.

Scheifele, Warren Clifford,
B.A.,
Business Administration,
Kitchener, Ontario.

Shapiro, Barry N.,
B.A.,
Business Administration,
Toronto, Ontario.

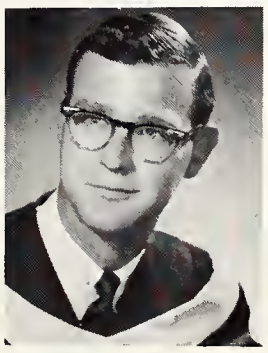

Sharpe, David Alexander,
B.A.,
Business Administration,
Windsor, Ontario.
Circle K Club,
Marketing Club,
Business Weekly.

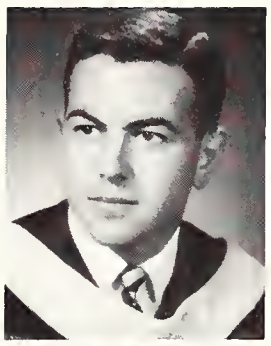

Simard, G. Archibald,
B.A.,
Business Administration,
Sarnia, Ontario.
CKC-Brescia Drama Society,
Interfaculty Tennis,
Ivey Leaguers.

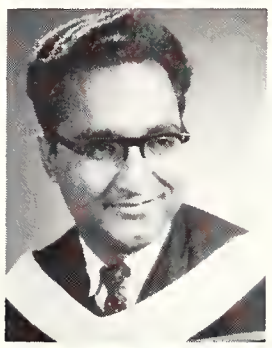

Singh, Inder Jit,
B.A.,
Business Administration,
New Delhi, India.

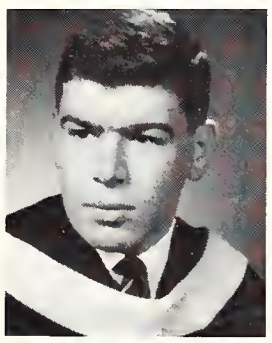

Soles David William,
B.A.,
Business Administration,
Quebec City, Quebec.
Intramural Sports Director,
Business Council, Gazette,
Athletic Directorate,
Zeta Psi Fraternity.

Stranks, Bernard William (Barry),
B.A.,
Business Administration,
Toronto, Ontario.
Phi Delta Theta,
Purple Patches,
Ivey Leaguers,
Marketing Club,
Interfraternity Athletics.

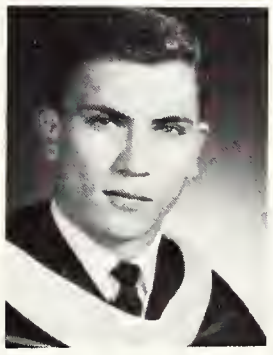

Suderman, Richard (Dick) Donald,
B.A.,
Business Administration,
Windsor, Ontario.
Mustang Football,
Phi Delta Theta,
Colt Basketball,
Colt Track,
Intramural Basketball.

Swint, Blaine Peterson,
B.A.,
Business Administration,
Oakville, Ontario.
Rowing Team,
C.A.B.,
Ivey Leaguers.

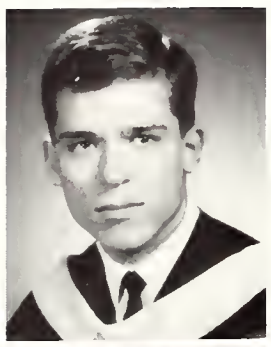

Trites, Michael Allison,
B.A.,
Business Administration,
Saint John, New Brunswick.
Delta Upsilon,
U.W.O. Curling,
Progressive Club,
Interfaculty Sports.

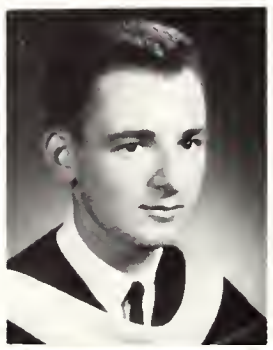

Turner, A. Campbell,
B.A.,
Business Administration,
Toronto, Ontario.
Sigma Chi,
Investment Club,
Purple Patches,
Marketing Club,
Intercollegiate Track.

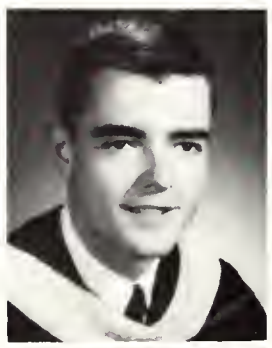

Van Slyck, James A. W.,
B.A.,
Business Administration,
Chatham, Ontario.
Circle K. Club,
Liberal Club.

Wilson, Thomas Richard,
B.A.,
Business Administration,
Woodstock, Ontario.
Marketing Club,
Sports Car Club,
Psychology Club.

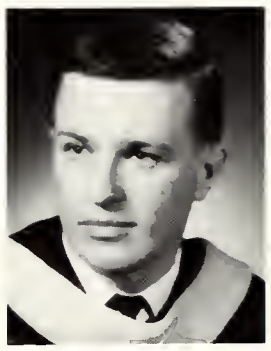

Windross, Keith D.,
B.A.,
Business Administration,
Willowdale, Ontario.
Dons Committee Huron College,
Purple Patches,
Huron College Students' Council,
U.S.C. Debating Club.

Wood, John Frederick,
B.A.,
Business Administration,
Guelph, Ontario.
Purple Patches,
P.C. Club,
Investment Club,
Ivey Leaguers.

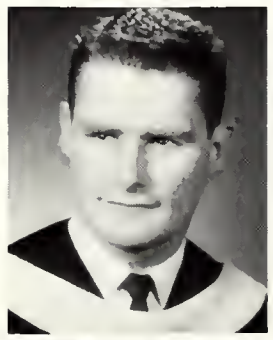

Young, Ian Musgrave,
B.A.,
Business Administration,
Sturgeon Falls, Ontario.
Sigma Chi,
Marketing Club,
Intramural Sports.

Engineering School

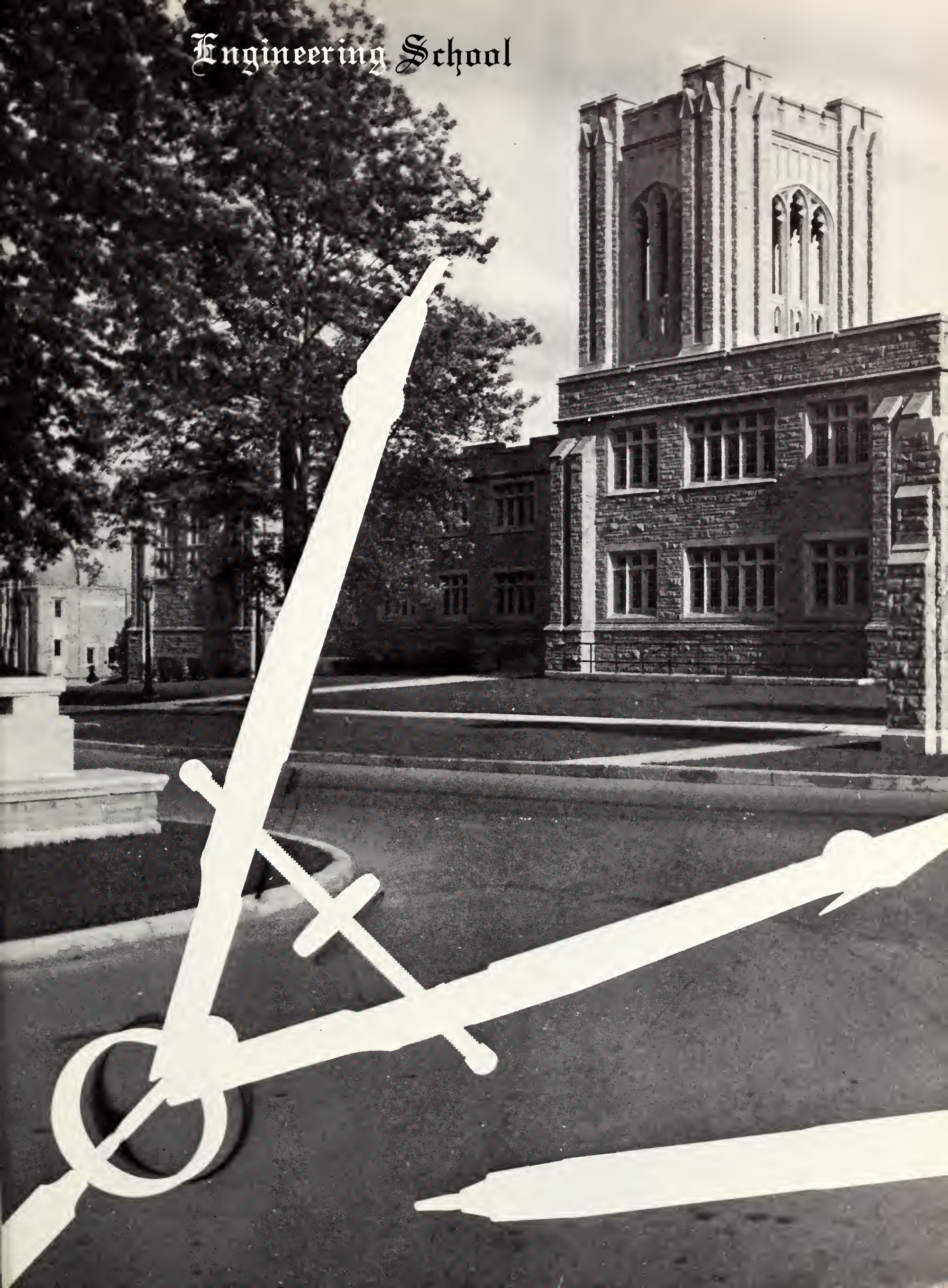

Engineering School

Ahmed, Husain,
B.E.Sc.,
Electrical Engineering,
Patna, Bihar, India.
Undergraduate Engineering Society,
I.E.E.E., Gym Club,
German Club,
Gym Club,
International Club.

Aitken, John Foreman,
B.E.Sc.,
Engineering.
Undergraduate Engineering Society,
RCAF-ROTP,
EIC rep.

Barker, Douglas Robert,
B.E.Sc.,
Civil Engineering,
London, Ontario.
E.I.C., Association of
Professional Engineers,
UEC, "Engineer" Newspaper.

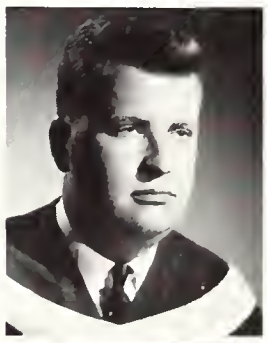

Bonnar, Gerald David,
B.E.Sc.,
Electrical Engineering,
Toronto, Ontario.
UES, EIC, IEEE.

Dickson, Donald James,
B.E.Sc.,
Civil Engineering,
Atwood, Ontario.
UES, APEO,
Westminster Club,
EIC, "The Engineer".

Earl, J. Frederick,
B.E.Sc.,
Engineering,
London, Ontario.
UES,
Inter-faculty Waterpolo.

Fabi, John,
B.E.Sc.,
Civil Engineering,
Tillsonburg, Ontario.
UES, EIC,
Bowling League, APEO.

Fulham, Michael John,
B.E.Sc.,
Engineering.
Woodstock, Ontario.

Fuller, Roger Allison,
B.E.Sc.,
Engineering,
Simcoe, Ontario.

Haas, William Lloyd,
B.E.Sc.,
Civil Engineering,
London, Ontario.
U.E.S.,
Inter-faculty hockey.

Hassan, Hanny A.,
B.E.Sc.,
Civil Engineering,
London, Ontario.
U.E.S., (NF)CUS, EIC,
Society of United Nations,
Philosophy Club.

Holmes, Larry Donald,
B.E.Sc.,
Electrical Engineering,
Tillsonburg, Ontario.
Intramural Sports,
E.I.C., APEO,
Executive IEEE, UES.

Holton, Philip Alexander,
B.E.Sc.,
Civil Engineering,
Windsor, Ontario.
Sigma Chi,
Rifle Team (Captain), UES,
Purple Patches, Canadian
Officers Training Corps.

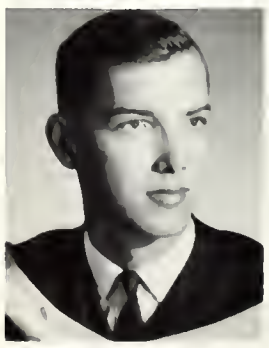

Jackson, Arnold Wayne,
B.E.Sc.,
Engineering.
Tillsonburg, Ontario.
Intramural Basketball,
EIC.

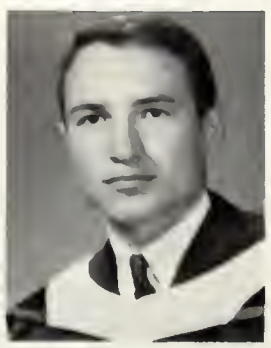

Keating, Ronald Clifton,
B.E.Sc.,
Engineering.
London, Ontario.
Intercollegiate Rowing,
Interfaculty Rowing,
UES, Institute of Electrical &
Electronic Engineers.

Kohn, Carl Brik.
B.E.Sc.,
Engineering,
Sarnia, Ontario.
UES, USC, IEEE,
Intercollegiate Swimming Team,
Intercollegiate Harrier Team.

Korpela, Walter William,
B.E.Sc.,
Engineering.
Sudbury, Ontario.

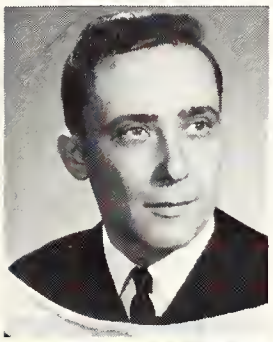

Kortschinski, Juri,
B.E.Sc.,
Engineering.
London, Ontario.
UES, EIC.

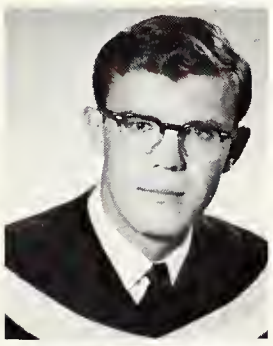

Koszarny, Victor,
B.E.Sc.,
Engineering Science.
London, Ontario.
President Ukrainian Club,
Intramural Basketball,
Intromural Football,
EIC, Member of Association of pro-
fessional Engineers of Ontario.

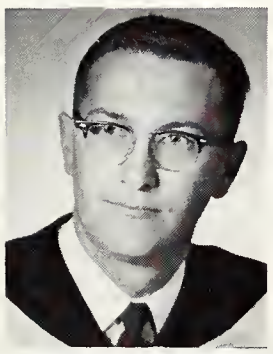

LeBlanc, Joseph F.,
B.E.Sc.,
Electrical.
RCAF Centralia, Ontario.
UES, EIC, RCAF.

Mackenzie, Alexander Wesley,
B.E.Sc.,
Engineering Sc.,
Lucknow, Ontario.
UES, EIC, CUS Committee,
PCC, Westminster Club.

Mackie, Gil Richard,
B.E.Sc.,
Engineering.
London, Ontario.
Delta Upsilan Fraternity,
UES, EIC,
Intramural Sparts.

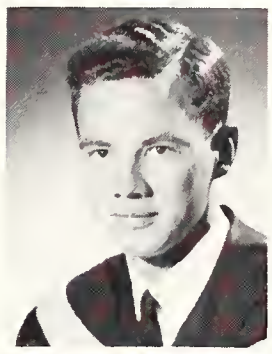

McKay, Ival Garfield,
B.E.Sc.,
Civil Engineering.
Blemheim, Ontario.
EIC, APEO, UES.

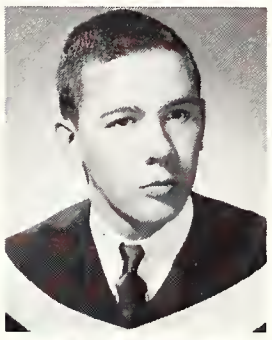

Oille, Fred Joseph,
B.E.Sc.,
Mechanical Engineering.
St. Catharines, Ontario.
Beta Theta Pi Fraternity,
UES, "The Engineer",
USC, EIC.

Pearce, Glen Aaron,
B.E.Sc.,
Civil Engineering.
St. Catharines, Ontario.
USC, UES, EIC,
Purple Spur,
Winter Weekend Committee.

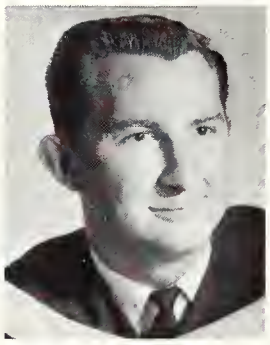

Peszat, Stanley Edward,
B.E.Sc.,
Mechanical Engineering.
Chatham, Ontario.
UES, EIC,
Mustang Band,
Newman Club,
Intramural Sports.

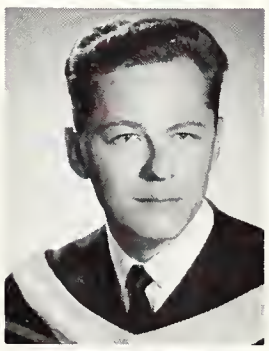

Petrenko, Michael,
B.E.Sc.,
Electrical Engineering.
London, Ontario.

Rainford, Keith,
B.E.Sc.,
Chemical Engineering.
London, Ontario.
EIC, UES,
Intromural Sports.

Roth, Richard Lorne,
B.E.Sc.,
Engineering.
Granton, Ontario.

Schebesch, Daniel,
B.E.Sc.,
Civil Engineering.
Simcoe, Ontario.
UES, APEO, EIC, UWO
MUSTANG Band.

Stass, Leonard George,
B.E.Sc.,
Electrical Engineering.
Erieau, Ontario.
Secretary,
UWO Amateur Radio Club,
UES, EIC, IEEE, APEO.

Trecarten, Terence Clive,
B.E.Sc.,
Engineering,
London, Ontario.
Intercollegiate Hockey,
Beta Theta Pi Fraternity,
Editor of "The Engineer",
Intramural gold, Football,
Tennis, Squash, Hockey.

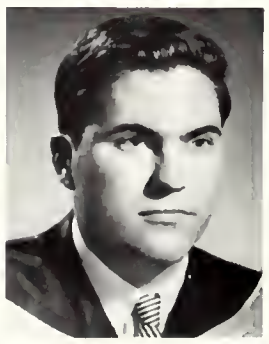

Trick, William Thomas,
B.E.Sc.,
Engineering,
Clinton, Ontario.
UES, Liberal Club,
Intramural Wrestling.

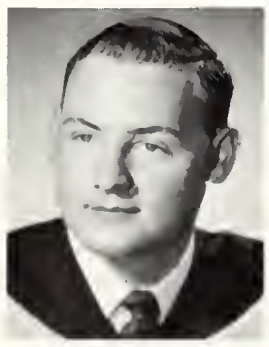

Verscheure, Roger Albert,
B.E.Sc.,
Civil Engineering,
Aylmer, Ontario.
EIC, APEO, UES.

Weirmeir, Arnold Vernon,
B.E.Sc.,
Electrical Engineering.
London, Ontario.
RCAF, IEEE, UES, EIC,
Canadian Numismatic Assaciatian.

Weil, John,
B.E.Sc.,
Engineering.
Tillsonburg, Ontario.
EIC, IEEE, LSM,
Medway Monitor.

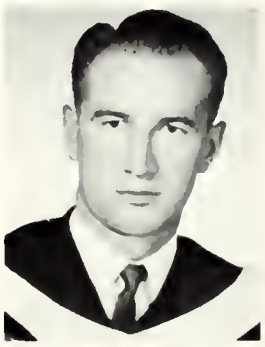

Weisz, George,
B.E.Sc.,
Engineering,
RR No. 1, Vienna, Ontario.
Medway Monitor, EIC.

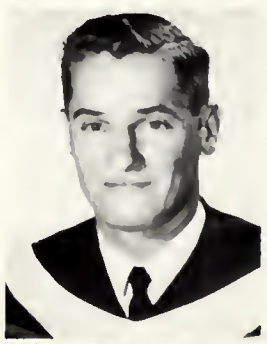

Yamada, Ronald H.,
B.E.Sc.,
Electrical Engineering,
UES, EIC,
Purple Spur Society,
Beta Theta Pi Fraternity,
Interfaculty Sports.

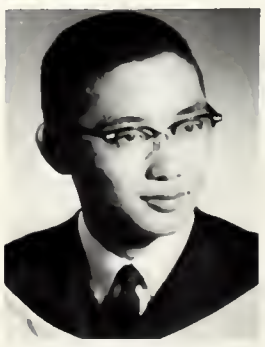

Law School

Beach, Brian Blackburn,
LL.B.,
Law,
Windsor, Ontario.
U.W.O. Legal Society,
Moot Court.

Blackwell, Robert A.,
LL.B.,
Law,
London, Ontario.
University College Council,
U.N.T.D.,
Law Journal,
University Students' Council,
Moot Court.

Brown, Charles Alexander,
LL.B.,
Law,
London, Ontario.

Brown, Dennis Watson,
LL.B.,
Law,
Hamilton, Ontario.
Intercollegiate Squash,
Delta Upsilon,
Intercollegiate Tennis,
Interfaculty Football.

Chorozy, Eugene Edward,
LL.B.,
Law,
St. Catharines, Ontario.
Moot Court,
Football,
Wrestling.

Crawford Smith, David,
LL.B.,
Law,
Guelph, Ontario.
President,
Legal Society,
Intramural Hockey,
Co-Chairman,
Moot Court Committee,
Sigma Chi.

Daudlin, Robert M. P.,
LL.B.,
Law,
Tilbury, Ontario.

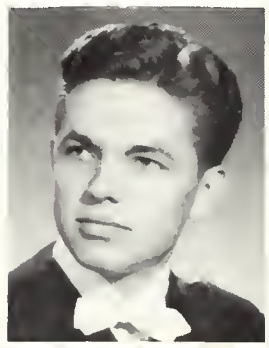

Graham, Alexander Murl,
LL.B.,
Law,
Burgessville, Ontario.
Legal Society,
Law Journal,
Co-Chairman Moot Court,
Ontario Law Students' Association.

Hill, Perry,
LL.B.,
Law,
St. Thomas, Ontario.

Innocente, Leo Anthony,
LL.B.,
Law,
Windsor, Ontario.
Mustang Basketball.

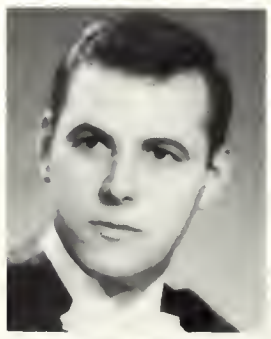

Goulasarian, James V.,
LL.B.,
Brantford, Ontario,
Legal Society.

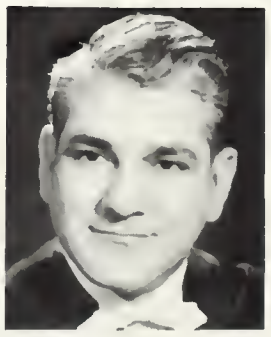

Johnson, Sandra Margaret Suzanne,
LL.B.,
Law,
London, Ontario.
Legal Society,
Student Placement Committee.

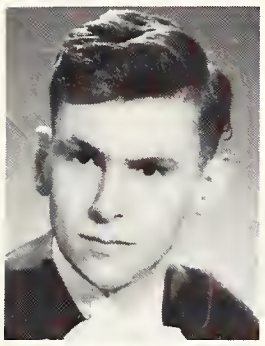

Mann, Edward James,
LL.B.,
Law,
London, Ontario.

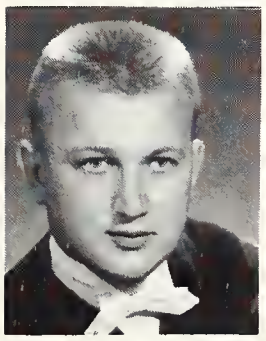

Matwichuk, William,
LL.B.,
Law,
Kapuskasing, Ontario.

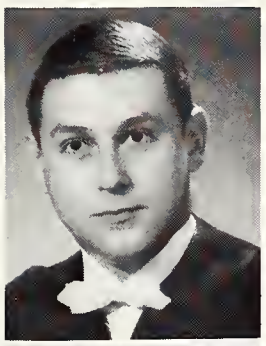

Mill, Alan R. M.,
LL.B.,
Law,
London, Ontario.
Zeta Psi,
U.W.O. Legal Society.

O'Connor, Terrance Patrick,
LL.B.,
Law,
Toronto, Ontario.
Kappa Alpha Society,
Colt Football,
Interfaculty Sports, Rep.,
C.K.C.,
Intercollegiate Squash,
Interfaculty Sports.

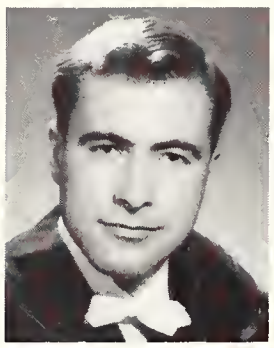

Oosterhoff, Albert Henderikus,
LL.B.,
Law,
Dunnville, Ontario.
Moot Court,
Speakers Committee.

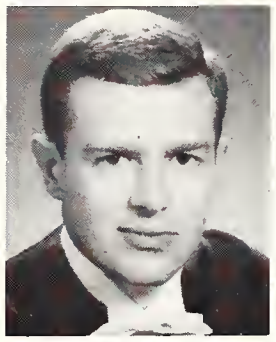

Penman, William R.J.,
LL.B.,
Law,
Toronto, Ontario.
Interfaculty Hockey,
Moot Court.

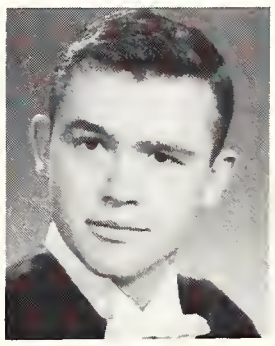

Peterson, James Scott,
LL.B.,
Law,
London, Ontario.
Legal Society,
Moot Court,
Speaker of U.S.C.

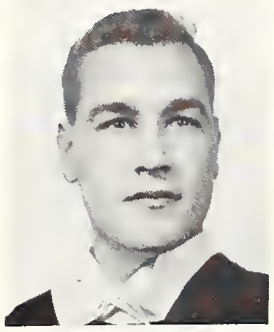

Raynor, Wesley Brian,
LL.B.,
Law,
London, Ontario.
Soccer,
Intramural Football,
Intramural Hockey,
University Reserve Squadron,
Law Review.

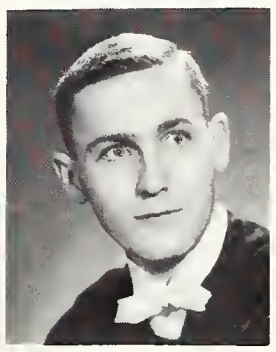

Ross, Charles Frederick Mitchell,
LL.B.,
Law,
London, Ontario.
Intramural Hockey,
Law Journal,
Moot Court,
Beta Theta Pi.

Ryder, Alex John,
LL.B,
Law,
Landan, Ontaria.

Smith, Larry Donald Norris,
LL.B.,
Law,
St. Thamas, Ontario.
Maat Caurt,
Debating.

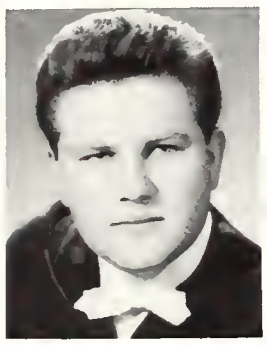

Smith, Owen John,
LL.B.,
Law,
Landan, Ontaria.
Sigma Chi.

Smith, R. Paul G.,
LL.B.,
Law,
Arthur, Ontaria.
Sigma Chi,
Mustang Band Manager,
Don's Committee Huran College.
Inter-Fraternity Council,
Purple Spur.

Taliano, Donald John,
LL.B.,
Law,
St. Cathorines, Ontaria.
Kappa Alpha,
Maat Court,
Debating Society, U.S.C.

Targon, Uito Walter,
LL.B.,
Law,
Cooksville, Ontario.

Von Anrep, Malte,
LL.B.,
Law,
Landan, Ontaria.
Maat Caurt.

Yachetti, Roger Dennis,
LL.B.,
Law,
Hamilton, Ontorio.
Purple Potches,
Italian Club,
Debating Club,
Law Review,
Intromural Sports.

School of Medicine

Medical School

Anderson, Ralph Joseph, M.D.,
Medicine,
Dover Centre, Ontario.
Alpha Kappa Kappa,
CAMSI,
Circle K.

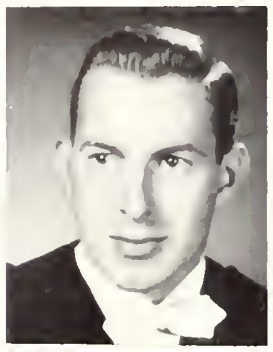

Aust, John Charles, M.D.,
Medicine,
Niagara Falls, New York.
Delta Upsilon,
Inter Collegiate Swimming,
Tochycardia,
Medical Journal,
Osler Society.

Ballard, James Howard, M.D.,
Medicine,
Dunnville, Ontario.
Medical Journal,
Tachycardia,
Osler Society.

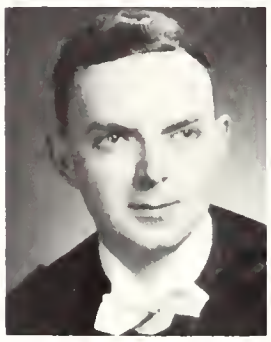

Bekele, Telahun, M.D.,
Medicine,
Addis Abeba,
Ethiopia,
Medical Journal,
Osler Society.

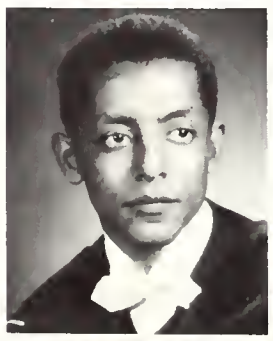

Bryant, William Hamilton, M.D.,
Medicine,
Kirkland Lake, Ontario.
Alpha Kappa Kappa,
Canterbury Club,
Colt Football,
Tachycardia,
Med's Choir.

Burk, Phyllis Gloria, M.D.,
Medicine,
Toronto, Ontario.
Editor, Medical Journal,
Tachycardia,
Osler Society.

Clark, Richard Lloyd, M.D.,
Medicine,
Windsor, Ontario.
Intercollegiate Football,
Hippocratic Council,
Kappa Alpha Society,
Interfaculty Sports,
CAMSI.

Curtis, James Dowler, M.D.,
Medicine,
St. Thomas, Ontario.
Alpha Kappa Kappa,
Tachycardia,
Osler Society,
Meds Journal,
Meds Choir.

Dewdney, Alice (Mrs.), M.D.,
Medicine,
London, Ontario.

Elliott, Donald Wesley, M.D.,
Medicine,
London, Ontario.
Medical Journal.

Ellis, Vernon George, M.D.,
Medicine,
Hamilton, Ontario.
A.K.K.,
CAMSI Journal,
Student Government,
Tachycardia,
Swimming.

Filipich, Rudy Louis, M.D.,
Medicine,
Sault Ste. Marie, Ontario.
Alpha Kappa Kappa.

Fisher, Garry Ford, B.A., M.D.,
Medicine,
Cobourg, Ontario.
Beta Theta Pi,
Intramural Sports,
Hippocratic Council,
Tachycardia.

Fisher, Florence Margaret Westcott, M.D.,
Medicine,
Simcoe, Ontario.
Pi Beta Phi,
UWO Medical Journal,
Intercollegiate Basketball,
Hipoocrotic Council,
Tachycardia.

Fowler, Peter John, M.D.,
Medicine,
Woodstock, Ontario.
Delta Upsilon,
Intercollegiate Swimming,
Intramural Sports,
Hippocratic Council.

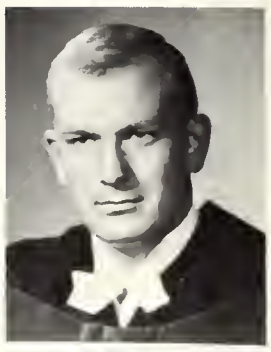

Grace, David Michael, M.D.,
Medicine,
London, Ontario.
President U.S.C. Hippocratic Council,
Intercollegiate Swimming,
Purple Spur,
Alpha Kappa Kappa.

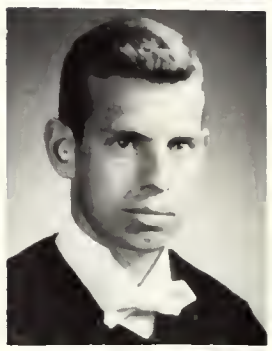

Gwizdal, Mary, M.D.,
Medicine,
Brantford, Ontario.

Habras, Ronald Edward, M.D.,
Medicine,
Hamilton, Ontario.
Alpha Kappa Kappa.

Henderson, (Donald) James, M.D.,
Medicine,
Toronto, Ontario.
Purple Patches,
Alpha Omega Alpha (Hon. Society),
Mustang Band,
Osler Society,
Alpha Kappa Kappa.

High, Joseph Hilton, M.D.,
Medicine,
Delhi, Ontario.
Meds Choir,
Tochycardio.

Hyatt, John, M.D.,
Medicine,
London, Ontario.
Hippocratic Council,
Meds Choir,
Tachycardio,
Meds Journal,
A.K.K.

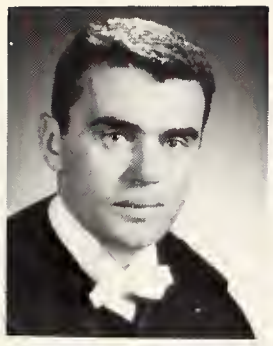

Jack, Kenneth Douglas, M.D.,
Medicine,
Clarkson, Ontario.
Sr. Intercollegiate Football,
Meds Merrymaker,
Intromurol Basketball.

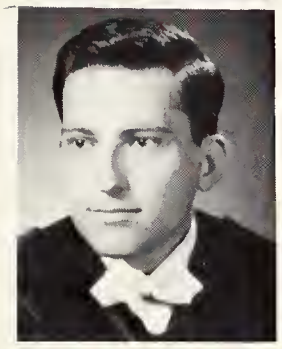

Johnson, Donald George, M.D.,
Medicine,
Brantford, Ontario.
Tachycardia,
Meds Choir,
Medical Journol,
N.F.C.U.S. Rep.

Keeling, Patricia Anne, M.D.,
Medicine,
Owen Sound, Ontario.
Tachycardia.

Kirk, Mary Ellen, M.D.,
Medicine,
London, Ontario.
Deboting,
Tachycardia,
Osler Society,
Alpha Omega Alpha.

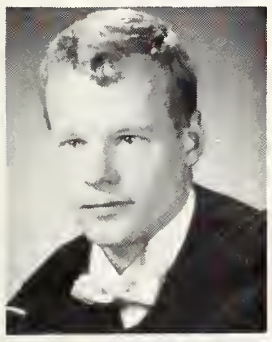

Laing, Ross Alan, M.D.,
Medicine,
London, Ontario.
Interfaculty Saccer,
Mustang Band,
Intramural Tennis,
Valleyball and Basketball.

Lawrence, Donald W., B.Sc., M.D.,
Medicine,
Rosemere, Quebec.
Meds Choir,
Tachycordia,
Interfaculty Wrestling.

Manax, Stanley Joseph, M.D.,
Medicine,
London, Ontario.

Martin, Thomas Herman, M.D.,
Medicine,
Wallaceburg, Ontario.
Progressive Canservative Club,
UWO Rugger Team,
Interfac. Football and Debating,
Tachycardia,
Meds Choir, A.K.K.

McCullagh, Malachy S., M.D.,
Medicine,
Belfast, Northern Ireland.
Alpha Kappa Kappa,
Tachycardia,
Meds Choir.

McDade, Dorothy Frances, B.Sc., M.Sc., M.D.,
Medicine,
Fredericton, New Brunswick,
Pres. Alpha Omega Alpha,
Circulation Mgr. Meds Journol,
Tachycardia.

McGhie, Thomas George, M.D.,
Medicine,
Simcoe, Ontario.
Purple Potches,
Tachycardia,
Intramural Sports,
Meds Merrymakers.

McNeill, George Jr., M.D.,
Medicine,
Geneva, Switzerland.
Tachycardia.

Megard, Svend E., B.Sc., M.D.,
Medicine,
London, Ontorio.
Founding President, International Students' Club.

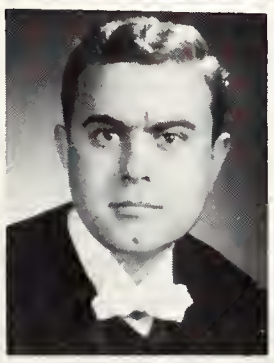

Murray, Alastair McDonald, M.D.,
Medicine,
Toronto, Ontario.
A.K.K.,
Osler Society,
Tachycardio (Med's Review),
Med's Journal,
Med's Choir,
Interfaculty Sports.

O'Dwyer, Mary McCraney, M.D.,
Medicine,
Milton, Ontario.
Conterbury Club,
Tachycardia.

O'Dwyer, Michael Patrick Thomas, B.A., M.D.,
Medicine,
London, Ontario.
Sigma Chi,
Manager,
UWO Band,
Purple Patches,
Royal Canadian Navy.

O'Sullivan, Alvin Bernard, B.A., M.D.,
Medicine,
London, Ontario.

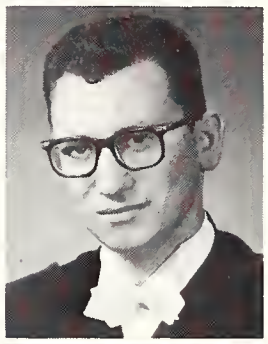

Persyko, Lucien, M.D.,
Medicine,
Toronto, Ontario.
Beta Sigma Rho.

Purvis, James Henry, M.D.,
Medicine,
Belle River,
Ontario.
Alpha Omega Alpha,
Osler Society,
Medical School Journal.

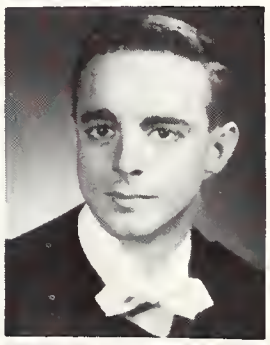

Reid, William Donald, M.D.,
Medicine,
St. Cotharines, Ontario.
Medical Journol,
Meds Choir,
Alpha Omega Alpha,
Osler Society.

Ross, Helen Elizabeth, M.D.,
Medicine,
London, Ontario.

Scott, Francis G.E.,
M.D.,
Medicine,
Otterville, Ontario.
Tachycardia,
Hippocratic Council,
Director of Student Activities,
Med. School.

Shearer, Robin Stuart,
B.Sc., M.Sc., M.D.,
Medicine,
Freuchie, Scotland.
Tachycardia,
Intramural Sports,
Rugger,
Alpha Kappa Kappa Frat.

Spratt, Ernest Harold,
M.D.,
Medicine,
Sault Ste. Marie, Ont.
AKK Fraternity,
Meds Chair Director,
Gazette Photo Editor,
Tachycardia.

Sugiyama, Shigeru,
M.D.,
Medicine,
Chatham, Ont.
AKK Fraternity.

Thomson, David M. P.,
M.D.,
Medicine,
Windsor, Ont.
Alpha Omega Alpha,
Medical Journal,
Intramural Sports,
Osler Society,
Tachycardia.

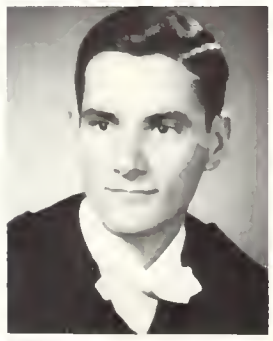

Vair, Douglas,
B.A., M.D.,
Medicine,
Sudbury, Ont.
Hippocratic Council,
Zeta Psi,
Tachycardia,
Intramural Sports.

Williams, William G.,
M.D.,
Medicine,
Toronto, Ont.
Alpha Kappa Kappa,
Inter-Fraternity Council
Interfac Sports,
Hippocratic Council,
Tachycardia.

Wiseman, Fred,
M.D.,
Medicine,
Montreal, Quebec.

Wylie, Richard Elmer,
M.D.,
Medicine,
Dundas, Ont.
Tachycardia,
Alpha Omega Alpha,
Medical Journal.

Yuzpe, A. Albert,
M.D.,
Medicine,
Windsor, Ont.
Interfac Basketball,
Beta Sigma Rho Frat.,
A.O.A.,
Osler Society,
Meds Journal.

Zownir, Jerry R.,
M.D.,
Medicine,
Toronto, Ont.

Music College

Davey, James Dreweatt,
B.A.,
Music Educatian,
Ottowa, Ont.
Music College Cauncil,
Mustang Band,
Purple Patches Musical Directar,
Sunday Nine O'Clack, USC.

Emberson, Karen,
B.A., A. Mus.,
General Music,
Barrie, Ont.
Concert Band,
Music College Cauncil,
Social Service Club,
Lutheran Students' Centre.

Eustace, Barbara Joan,
B.A., A. Mus.,
General Music,
Landon, Ont.
Purple Patches,
Gilbert and Sullivan,
Music College Cauncil,
CUS, WUSC.

Hunter, Judith Grace (Mrs.),
B.A., A. Mus.,
General Music,
Dresden, Ont.
UWO Chair,
College of Music Opera,
Concerta Cancert.

Jones, Howard Hugh,
B.A.,
Honours Music Education,
Thorndale, Ont.

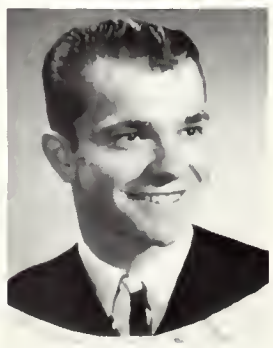

Mantz, Judith Elaine,
B.A., Mus. G. Paed.,
General Music,
Landan, Ont.

Plomske, Mary Ellen,
B.A.,
General Music,
Waterloo, Ont.
String Ensemble,
Newman Club,
Intramural Swimming,
Debating,
Model Parliament.

Purvis, Peter Scott,
B.A.,
Hanours Music,
Richmand Hill, Ont.
Gilbert and Sullivan,
College af Music,
USC, Beta Theta Pi,
College af Music Opera.

MacKenzie, Mary Lillian Ann,
B.A.,
General Music,
Walkerton, Ont.
Purple Patches,
Player's Guild,
Gilbert and Sullivan,
Social Service Club,
Westminster Club.

Petz, Paulette Irene,
B.A.,
General Music,
Windsar, Ont.
Gilbert and Sullivan,
Music College Cauncil,
Sunday Nine O'Clack,
UWO Chair,
Music College Opera.

von Hachstetter, Andrea,
B.A., A. Mus., Mus. G. Paed.,
Landan, Ont.

School of Nursing

School of Nursing

Alcock, Bonnie Lee,
BScN.,
Public Health,
Sarnia, Ontario.
Intramural Sports,
Bowling,
Swimming.

Armstrong, Joan Lorraine,
B.Sc.N.,
Nursing,
Kirkland Lake, Ontario.
Judo Club,
Gymnastics Club,
Intramural Track & Field,
Internal Affairs
Committee.

Black, Joan M.,
Nursing,
Campbellville, Ontario.

Borland, Margaret
Elizabeth,
B.Sc.N.,
Public Health,
Port Colborne, Ontario.
Intramural Sports,
Library.

Clifford, Mary Joan Anne,
B.Sc.N.,
Nursing Education,
Sturgeon Falls, Ontario.
Newman Club,
Progressive Conservative
Club,
Curling Club,
Tachycardia,
Intramural Sports.

Curry, Barbara Frances,
B.Sc.N.,
Nursing,
London, Ontario.

Eady, Diane Catherine
Kendall,
B.Sc.N.,
Nursing,
Kirkland Lake, Ontario.
Tachycardia,
Internal Affairs
Commission,
Debating.

Francis, Sharon Anne,
B.Sc.N.,
Public Health,
Vancouver, B.C.
White Cross Club,
Purple Patches,
W.U.S.C.,
Tennis,
Skiing.

Girven, Nancy Louise,
B.Sc.N.,
Public Health,
Peterborough, Ontario.
Swimming,
Bowling,
Intramural Sports.

Goodfellow, Mary
Margaret,
B.Sc.N.,
Nursing,
Westport, Ontario.

Hailstone, Betty Eleanor,
B.Sc.N.,
Nursing,
Regina, Saskatchewan.

MacArthur, Jean,
B.Sc.N.,
Nursing Education,
Montreal, Quebec.
Intramural Sports,
Tachycardia.

Mackay, Mary Ellen,
B.Sc.N.,
Nursing,
London, Ontario.
Intramural Badminton,
Purple Patches,
Westminster Club,
Homecoming Committee,
CUS Blood Drive.

Magyar, Doreen Main,
B.Sc.N.,
Nursing Education,
Queenston, Ontario.

McCaffrey, Willa
B.Sc.N.,
Nursing,
Newmarket, Ontario.

Mollenhauer, Joyce,
B.Sc.N.,
Public Health,
Toronto, Ontario.
Intramural Sports,
Tachycardia.

Phipps, Nancy Penelope,
B.Sc.N.,
Public Health,
London, Ontario.
Curling Club,
Tachycardia.

Poleschuk, Evelyn J.,
B.Sc.N.,
Public Heolth,
Fort William, Ontario.

Pottinger, Merle Sylvia,
Nursing,
St. Mary, Jamaica, W.I.

Rayner, (Mrs.) Lois Jean,
B.Sc.N.,
Public Heolth,
St. Thomas, Ontario.
Law Wives Association.

Richardson, Judith Ann,
B.Sc.N.,
Nursing,
London, Ontario.

Class of Sixty - Four

Sharpe, Linda,
B.Sc.N.,
London, Ontario,
Intramural Sports,
Tachycardia.

Shippam, Margaret Lois,
B.Sc.N.,
Nursing,
Montreal, Quebec.

Snider, Pauline June,
B.Sc.N.,
Nursing,
Kitchener, Ontario,
Lutheran Student Movement.

Ste. Marie, D. Jacqueline,
B.Sc.N.,
Nursing,
Toronto, Ontario,
Newman Club,
Psychology Club,
Intramural Sports,
Tachycardia.

Stewart, Jacquilyn Stewart,
B.Sc.N.,
Public Health,
Vineland Station, Ontario,
Curling,
Tachycardia.,
Skiing.

Storry, Helen Curtis,
B.Sc.N.,
Public Health,
Callander, Ontario,
Intramural Sports,
Tachycardia,
Curling Club.

Svenningsen, Margaret,
B.Sc.N.,
Nursing,
Mayfair, Saskatchewan.

Terry, Grace Elizabeth,
B.Sc.N.,
Nursing Education,
Clarkson, Ontario,
IVCF.,
Intramural Sports,
Choir.

Thomson, Jean Ruth,
B.Sc.N.,
Brampton, Ontario.

Werry, Marian Isabelle,
B.Sc.N.,
Nursing,
Dundalk, Ontario.

Weylie, Marjorie Beth,
B.Sc.N.,
Public Health,
Cayuga, Ontario,
Intramural Sports,
Tachycardia,
Purple Patches,
P.C. Club.

Whitaker, Jeanette Gillies,
B.Sc.N.,
Public Health,
St. Catharines, Ontario.
Synchronized Swimming.
Intramural Sports,
Tachycardia.

Walmsley, Barbara Margaret Anne,
B.Sc.N.,
Nursing,
Simcoe, Ontario,
IVCF.

Yaworsky, Uliana,
Diploma Public Health,
Windsor, Ontario,
Ukrainian Club,
Newman Club,
Bowling.

Branton, Judith Anne,
Diploma,
Nursing Education,
Ridgetown, Ontario.

Brewer, Helen Gail,
Diploma,
Nursing Education,
Montreal, Quebec,
Tachycardia.

Brubacher, Eva Mae,
Diploma,
Nursing Education,
Vineland, Ontario,
Intramural Sports.

Cole, Cora Mae (Mrs.)
Diploma,
Nursing Education,
London, Ontario.

Dawson, Deanna Joan,
Diploma,
Nursing Education,
Cold Lake, Alberta,
UWO Choir.

Devereux, Lorretta Ann,
Diploma,
Nursing Education,
London, Ontario,
Social Committee,
Tachycardia.

Donnan, Sheila Jean,
B.Sc.N.,
Nursing Education,
Montreal, Quebec,
Synchronized Swimming.

Evans, Barbara Maureen,
Diploma,
Nursing Education,
Toronto, Ontario,
Philosophy Club.

Fairman, Dorothy Jean,
Diploma,
Nursing Education,
London, Ontario,
Philosophy Club,
Film Society.

Flood, Susan Mary,
Diploma,
Nursing Education,
Waterloo, Quebec,
Tachycardia, Blood Drive.

Hess, Maureen E.,
Diploma,
Nursing Education,
Sault Ste. Marie, Ontario,
U.S.C. Rep.,
Badminton.

Hibberd, Heather Margaret,
Diploma,
Nursing Education,
Ottawa, Ontario,
Blood Drive, Tachycardia.

Hilton-James, Phyllis Katherine,
Diploma,
Nursing Education,
Westmount, Quebec,
Blood Drive, Tachycardia.

Hyndman, Sheila Anne,
Diploma,
Nursing Education,
Hallville, Ontario,
United Church Club,
Archery,
Scottish Folk Dancing,
Badminton.

Jardine, Lorraine, Genievieve Joan,
Diploma,
Nursing Education,
Port Arthur, Ontario,
United Church Club,
Archery,
Scottish Folk Dancing,
Badminton.

Johnston Joan Valery,
Diploma,
Nursing Education,
Timmins, Ontario,
Curling,
Intramural Sports,
Homecoming.

Johnston, Marilyn, Catherine,
Diploma,
Nursing Education,
Madoc, Ontario,
Blood Drive,
Tachycardia.

Kemp, Evelyn Ann Sharon,
Diploma,
Nursing Education,
London, Ontario,
Intramural Tennis,
I.S.C.,
Blood Drive,
Liahona Club.

Kimberley, Audrey M.,
Diploma,
Nursing Education,
Smith Falls, Ontario,
Intramural Volleyball,
Ski Club.

Klaes, Margot Ingrid,
Diploma,
Nursing Education,
Dusseldorf, Germany,
Archery,
Tennis,
Bowling,
Tachycardia.

Kokanie, Irene Marian,
Diploma,
Nursing Education,
Fort William, Ontario.

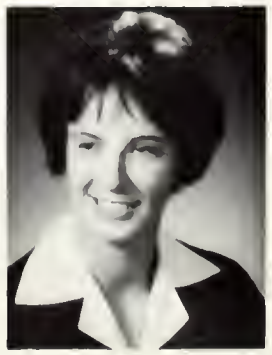

Maloney, Betty Anne,
Diploma,
Nursing Education,
Fort Erie, Ontario,
Newman Club,
Field Hockey,
Tachycardia.

Martin, Joanne Frances, B.Sc.N.,
Windsor, Ontario,
Intramural Sports,
Homecoming.

McGlone, Sheilagh Helen,
Diploma,
Nursing Education,
London Ontario,
Blood Drive,
Homecoming.

Nelson, Marion Agnes,
Diploma,
Nursing Education,
Georgetown, Ontario,
Badminton.

Pandke, Barbara Anne,
Diploma,
Nursing Education,
Sudbury Ontario,
Intramural Sports.

Paton, Margaret M.,
Diploma,
Nursing Education,
London, Ontario,
Class Representative,
Philosophy Club

Penziwal, Joyce Irene,
Diploma,
Nursing Education,
Geraldton, Ontario,
Newman Club,
Curling.

Class of Sixty - Four

Prosser, Dolores Christine,
Diploma,
Nursing Education,
Morrisburg, Ontario,
Philosophy Club,
Bowling

Reith, Virginia Diane (Mrs.),
Diploma,
Nursing Education,
St. Thomas, Ontario.

Roberts, Iris Elaine,
Diploma,
Nursing Education,
Ontario.

Szamreta, Lydia Gladys,
Diploma,
Nursing Education,
Toronto, Ontario,
President of Nursing School,
Intramural Sports,
Blood Drive,
Heart Fund.

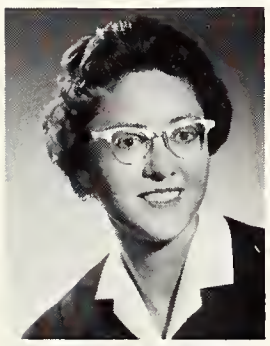

Ward, Florence Gertrude,
Diploma,
Nursing Education,
Atwood, Ontario.

Watson, Marilyn Joan,
Diploma,
Nursing Education,
Toronto, Ontario,
Tennis,
I.V.C.F.,
Badminton.

Welch, Daphne Elizabeth,
Diploma,
Nursing Education,
Toronto, Ontario.

Whitmee, Lynda Jean,
Diploma,
Nursing Education,
Georgetown, Ontario,
Intramural Sports,
Blood Drive.

D.P.H.N.

Anderson, Maria Eileen,
Diploma, Public Health,
Woodstock, Ontario,
Intramural Volleyball,
Swimming,
Tachycardia.

Andrew, Lois J.,
Diploma, Public Health,
Toronto, Ontario,
Curling,
Intramural Sports.

Bacon, Doris,
Diploma, Public Health,
Niagara Falls, Ontario.

Brayford, Betty Irene,
Diploma, Public Health,
Lisle, Ontario,
Curling,
Intramural Sports,
Tachycardia.

Bell, Mary Louisa,
Diploma, Public Health,
Dobbintan, Ontario.

Berladyn, Barbara Olga,
Diploma, Public Health,
Montreal, Quebec,
Newman Club,
Sunday Nine O'Clock,
Ukranian Club,
Intramural Bowling.

Binns, Patricia Ann,
Diploma, Public Health,
Montreal, Quebec,
Intramural Sports.

Boyle, Cecily Grace (Mrs.),
Diploma, Public Health,
London, Ontario.

Chant, Gail,
Diploma, Public Health,
Toronto, Ontario,
Intramural Sports,
Curling Club,
Tachycardia.

Coulton, Ruth Alberta,
Diploma, Public Health,
Mitchell, Ontario.

Cruickshank, Carolyn Nancy,
Diploma, Public Health,
Goderich, Ontario.

Cummings, Thelma Margaret,
Diploma, Public Health,
North Bay, Ontario.

Currie, Kathryn,
Diploma, Public Health,
Swift Current, Saskatchewan,
Softball,
Field Hockey,
Tachycardia.

Donnelly, Kathleen Margaret,
Diploma, Public Health,
Toronto, Ontario,
Curling.

Doyle, Mavis Mary,
Diploma, Public Health,
Geraldton, Ontario,
Curling,
Tachycardia,
Newman Club.

Drew, Merle A.,
Diploma, Public Health,
Hamilton, Ontario.

Dysart, Kathryn Lynn,
Diploma, Public Health,
London, Ontario,
Curling Club,
Tachycardia,
Ski Club,
C.U.S.,
W.U.S.C.

Ellis, Marylin Anne,
Diploma, Public Health,
Toronto, Ontario.

Ellison, Lois Anne,
Diploma, Public Health,
Listowel, Ontario,
S.C.M.,
Sports.

Farah, Mary Suzanne,
Diploma, Public Health,
Toronto, Ontario,
Curling,
Tachycardia.

Flexman, Barbara Ann,
Diploma, Public Health,
Ottawa, Ontaio,
Intramural Sports,
Curling,
Synchronized Swimming,
Tachycardia.

Flynn, Judith Dianne,
Diploma, Nursing Service
Administration,
Niagara, Ontario.

Forsey, Elizabeth Anne,
Diploma, Public Health,
Toronto, Ontario,
Tachycardia,
Social Committee,
Foreign Film Society,
Intramural Sports,
Ski Club.

Fraser, Donna Jo-Anne,
Diploma, Public Health,
London, Ontario.

Giampaolo, Mary Teresa,
Diploma, Public Health,
St. Catharines, Ontario,
Bowling,
Tachycardia.

Graham, Susan Elizabeth,
Diploma, Public Health,
Sutton, Quebec,
Film Society,
Tachycardia,
Philosophy Club,
Sunday Nine O'Clock,
Intramural Sports.

Gray, Patricia Jeanette,
Diploma, Public Health,
Sudbury, Ontario,
Ski Club,
Secretary of Nursing
School,
Intromural Tennis,
Debating Club.

Gunning, Linda Suzanne,
Diploma, Public Health,
Ruthuen, Ontario,
Curling,
Tachycardia,
Intramural Sports.

Heenan, Leslie Ann,
Diploma, Public Health,
Toronto, Ontario,
Athletic Rep.,
Ski Club,
Tachycardia,
Social Committee,
Foreign Film Society.

Hobson, Joan Elizabeth,
Diploma, Public Health,
Toronto, Ontario.

Hollands, Kathryn Jean,
Diploma, Public Health,
Sarnia, Ontario,
Intramural Sports,
Synchronized Swimming,
Sunday Nine O'Clock.

Horning, Sharon Ida Gertrude,
Diploma, Public Health,
Montreal, Quebec,
Intramural Sports.

Hotson, Grace Margaret,
Diploma, Public Health,
St. Morys, Ontario,
Intramural Softball,
Curling,
Intramural Bowling.

Hunter, Linda Joanne,
Diploma, Public Health,
Peterborough, Ontario,
Intramural Sports,
Players Guild,
Tachycardia.

Ivill, Margaret Agnes,
Diploma, P.H.N.,
Kitchener, Ontario,
Tachycardia, Curling.

Jolly, Janet Mary,
Diploma, Public Health,
Regina, Saskatchewan,
Folia,
Ski Club,
Intramural Sports.

Johnston, Diane,
Diploma, Public Health,
Kingston, Ontario,
Intramural Sports.

Kearney, Kathleen,
Diploma, Public Health,
Willowdale, Ontario,
Newman Club,
Curling.

Kelly, Elizabeth Ann,
Diploma, Public Health,
Sussex, New Brunswick,
Intramural Sports.

Larsen, Karen Douglass,
Diploma, Public Health,
Hamilton, Ontario,
Tachycardia,
Curling,
Intramural Sports.

Leslie, Patricia Ann,
Diploma, Public Health,
Toronto, Ontario,
Tachycardia,
Intramural Sports,
Social Committee,
Foreign Film Society,
C.U.S. Representative.

Love, Elizabeth,
Diploma, Public Nursing,
Cork, Eire,
Intramural Sports,

Mackay, Patricia Mary,
Diploma, Public Health,
Kitchener, Ontario,
Newman Club.

Maclennan, Marianne,
Diploma, Public Health,
Newmarket, Ontario,
Tachycardia.

Mahler, Lynda Joan,
Diploma, Public Health,
Preston, Ontario.

Marley, Judith Diane,
Diploma, Public Health,
Toronto, Ontario,
Debating Club,
Tachycardia.

Maxwell, Bonnie Ellen,
Diploma, Public Health,
Leamington, Ontario,
Intramural Sports,
Tachycardia.

McArthur, Beverley A.,
Diploma, Public Health,
St. Jean, Quebec.

McCallum, Mary Elsbeth,
Diploma Public Health,
Montreal, Quebec,
Student's Council,
Intramural Sports.

McCallum, Willa Patricia,
Diploma, Public Health,
Talbotville, Ontario,
Intramural Sports,
Curling Club,
Tachycardia.

McCloskey, Mary Ann,
Diploma, Public Health,
Toronto, Ontario.
Curling Club.

McDonald, Florence Margaret,
Diploma, Public Health,
Napanee, Ontario.

McRae, Margaret E.,
Diploma, Public Health,
Sarnia, Ontario.

Millar, Mary Anne,
Diploma, Public Health,
Goderich, Ontario,
Curling Club,
Intramural Sports.

Mitchell, Elizabeth Ann,
Diploma, Public Health,
Brantford, Ontario,
Intramural Sports,
Tachycardia.

Morton, Barbara Isabel,
Diploma, Public Health,
Baie D'Urfe, Quebec,
Swimming,
Tachycardia,
Sketching Classes,
Intramural Tennis.

Murphy, Carmeta T.,
Diploma, Public Health,
Barbados, W.I.,
Intramural Sports,
Homecoming Committee,
Tachycardia.

Muzzin, Katherine Lorna,
Diploma, Public Health,
Trail, B.C.,
Tachycardia,
Ski Club.

Nichol, Janet Marie,
Diploma, Public Health,
Camlachie, Ontario,
Tachycardia.

Nicholas, Penelope Dawn,
Diploma, Public Health,
Montreal, Quebec,
Intramural Sports,
Volleyball,
Badminton,
Social Service Club.

Oliver, Ruth Anne,
Diploma, Public Health,
Waterdown, Ontario,
Intramural Sports,
Tachycardia.

Page, Judith Carolyn,
Diploma, Public Health,
Hamilton, Ontario.

Paquette, Geraldine Marjorie,
Diploma, Public Health,
Sarnia, Ontario,
Newman Club.

Paxton, Peggy,
Diploma, Public Health,
Waterlao, Ontario,
Curling Club,
White Crass Club.

Penny, Barbara Ann,
Diploma, Public Health,
Taranta, Ontario,
Synchranized Swimming,
Badminton,
Valleyball,
Westminster Club,
Treasure Van.

Reed, Barbara Ann,
Diploma, Public Health,
Dorval, Quebec,
Film Society,
Philosophy Club,
Tachycardia,
Occidentalia,
Sunday Nine O'Clock.

Ricketts, Arline Shirley,
Diploma, Public Health,
London, Ontario,
Curling Club,
Tachycardia,
W.U.S.C.,
Ski Club.

Rodger, Patricia Elizabeth,
Diploma, Public Health,
Nursing,
Montreal, Quebec,
Intramural Sports,
Badmintan Club,
Tachycardia,
Sunday Nine O'Clock.

Russell, Betty Jean,
Diploma, Public Health,
Unionville, Ontario,
Intramural Sports.

Sigouin, Carmen,
Diploma, Public Health,
Sudbury, Ontario,
Ski Club,
Swimming.

Sprouls, Arlene,
Diploma, Public Health,
Bridgetown, Nova Scotia,
Intramural Sports.

Taylor, Elizabeth Ann,
Diploma, Public Health,
London, Ontario,
U.S.C.,
Tachycardia,
Intramural Basketball.

Wallace, Laurel-Anne,
Diploma, Public Health,
Montreal, Quebec,
Film Society,
Intramural Sports,
Tachycardia,
Badminton Club.

Waller, Carol Ann,
Diploma, Public Health,
Taranta, Ontario,
Newman Club,.

West, Helen Eva (Mrs.),
Diploma, Public Health
Grand Bend, Ontario,
Bowling.

D.N.S.A.

Abma, Dieuwke Dianne,
Diploma, Nursing Service
Administration,
Watford, Ontario,
Homecoming Committee,
I.V.C.F.

Andriatz, Viola,
Diploma, Nursing Service Administration,
Hilliard, Alberta,
Curling.

Bodnar, Bernice Evelyn,
Diploma, Nursing Service Administration,
Sombra, Ontario,
I.V.C.F.

Brackenbury, Georgia Ann,
Diploma, Nursing Service Administration,
Merrickville, Ontario,
U.W.O. Ski Club.

Bryson, Nancy Lou,
Diploma, Nursing Service Administration,
Hamilton, Ontario.

Calvert, Marlene Diane,
Diploma, Nursing Service Administration,
Brampton, Ontario,
Purple Patches,
Tachycardia.

Carpenter, Carolyn Ann, B.Sc.N.,
Nursing Service Administration,
Burlington, Ontario,
Curling Club,
Tachycardia,
Skiing.

Fisher, Jean Audrey,
Diploma, Nursing Service Administration,
Flin Flon, Manitoba,
I.V.C.F.

Hall, Marilyn Isabel,
Diploma, Nursing Service Administration,
Winnipeg, Manitoba,
University Choir,
United Church Club.

Hamilton, Dwyla Marguerite,
Diploma, Nursing Service Administration,
Picton, Ontario,
Softball,
I.V.C.F.

Homeniuk, Joan M.,
Diploma, Nursing Service Administration,
Transcona, Manitoba,
Swimming.

Hyatt, Narumi (Mrs.),
Diploma, Nursing Service Administration,
Callander, Ontario.

Keenan, Marjorie, Doreen,
Diploma, Nursing Service Administration,
Sarnia, Ontario,
Intramural Sports.

Keetch, Ellen May (Mrs.),
Diploma, Nursing Service Administration,
Fort William, Ontario.

Kennedy, Patricia Irene,
Diploma, Nursing Service Administration,
Cameron, Ontario,
U.W.O. Choir.

Kirkpatrick, Margaret Emily,
Diploma, Nursing Service Administration,
Kingston, Ontario.

Maki, Maila Mae,
Diploma, Nursing Service Administration,
Sudbury, Ontario,
Intramural Sports,
Tachycardia.

Manning, Marilyn Joy,
Diploma, Nursing Service Administration,
Forest, Ontario,
Tachycardia,
Bowling,
Foreign Film Society.

Maycock, Sandra Anne,
Diploma, Nursing Service Administration,
Toronto, Ontario,
Intramural Sports.

McBride, Millie,
Diploma, Nursing Service Administration,
Mount Forest, Ontario,
I.V.C.F.

Mepham, June Evelyn,
Diploma, Nursing Service Administration,
Hamilton, Ontario.

Moraz, Sandra S.,
Diploma, Nursing Service Administration,
Toronto, Ontario,
Ski Club,
Newman.

Neilson, Nancy Anne, B.Sc.N.,
Nursing Service Administration,
Ridgetown, Ontario,
Intramural Sports.

Reid, Barbara Edith,
Diploma, Nursing Service Administration,
London, Ontario,
N.S.A.,
Student Rep.,
Archery,
Ski Club.

Sayers, Diana Elizabeth,
Diploma, Nursing Service Administration.
Deep River, Ontario,
Tennis.

Sells, Annabell Caroline,
Diploma, Nursing Service Administration,
Hyde Park, Ontario.

Smith, Margaret Rose,
Diploma, Nursing Service Administration,
Shinimecas Bridge, Nova Scotia,
Intervarsity Christian Fellowship.

Steckle, Margaret Pauline,
Diploma, Nursing Service Administration,
Zurich, Ontario,
I.V.C.F.

Steep, Arlene Shirley,
Diploma, Nursing Service Administration,
Guelph, Ontario,
Curling,
Table Tennis.

Taylor, Daphne C.,
Diploma, Nursing Service Administration,
Toronto, Ontario,
Ski Club.

Taylor, Margaret Anne,
Diploma, Nursing Service Administration,
Galt, Ontario,
Choir.

Tremblay, Louise Ellamae,
Diploma, Nursing Service Administration,
Port Arthur, Ontario,
Philosophy Club.

Trouten, Arla Faye,
Diploma, Nursing Service Administration,
Port Carling, Ontario,
Archery,
Curling.

Walker, Patricia,
Diploma, Nursing Service Administration,
Newmarket, Ontario,
Home Coming Committee.

Weddel, Mary Elizabeth,
Diploma, Nursing Service Administration,
Sharon, Ontario.

Malone, Mary Anne, B.Sc.N.,
Nursing Education,
Toronto, Ontario,
Swimming,
Volleyball,
Singing.

Walker, Marilyn,
Diploma, Public Health
Dalhousie, New Brunswick,
Tachycardia,
Film Society,
Sunday Nine O'Clock,
Philosophy Club.

Mackinnon, Mary Susan,
Diploma, Nursing Service Administration,
Toronto, Ont.,
Ski Club,
Tachycardia.

Plummer, Johanna,
Diploma, Nursing Service Administration,
London, England,
Philosophy Club.

Class of Sixty - Four

C.K.C.

Arkell, Ronald Kenneth,
B.A.,
General Arts,
Brantford, Ont.
Lingard Society,
Canterbury Club.

Billo, Edward J.,
B.A.,
General Arts,
Stratford, Ont.
Intramural Sports,
C.K.C. Student Council,
Newman Club.

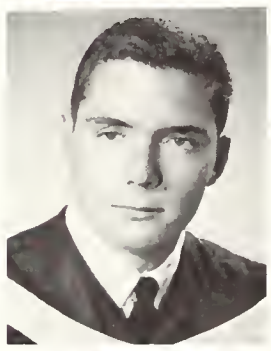

Mullan, Eugene,
B.A.,
General Arts,
Peterborough, Ontario.
C.K.C.-Brescia Drama Guild.

Bordonaro, Thomas A.,
B.A.,
General Arts,
Hamilton, Ontario.
Philosophy Club,
Debating Club,
Lingard Society,
Newman Club,
Italian Club.

Callaghan, John Joseph,
B.A.,
General Arts,
Peterborough, Ont.
Circolo Universitaria Italiana,
Newman Club,
New Democratic Party Club.

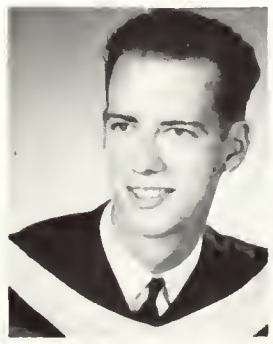

Campbell, Alexander G.,
B.A.,
General Arts,
Midland, Ont.
Intramural Golf,
Newman Club,
Italian Club.

Carbone, Martin Edward,
Hon. B.A.,
English and Latin,
Brantford, Ont.
CKC Students' Council,
Classics Club,
Italian Club,
Newman Club.

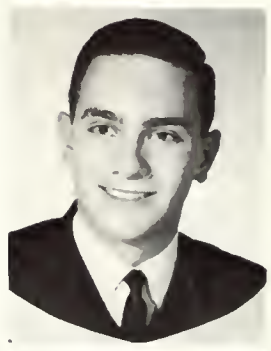

Celli, Tony,
B.A.,
Hamiltan, Ontario.

Church, Robert Michael,
B.A.,
General Arts,
Taranto, Ontario.
U.S.C.,
Interfaculty Sports,
Kappa Alpha Society,
Purple Patches,
CKC-Brescia Drama.

Creet, Stephen T.A.,
B.A.,
General Arts,
Copper Cliff, Ont.
U.S.C.,
CKC Students' Council,
U.W.O. Mustang Band,
Orientation Programme,
Judo Club.

Cummins, Ronald James,
B.A.,
London, Ontario.

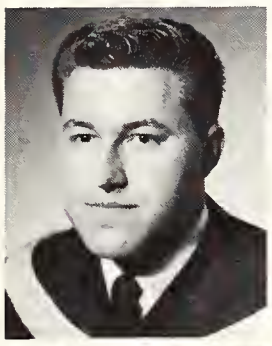

Daca, Jerry Walter,
B.A.,
General Arts,
Branchton, Ontario.
Interfac Sports,
CKC-Brescia Drama Guild.

De Rubeis, Anthony F.,
B.A.,
General Arts,
Hamilton, Ontario.
Italian Club,
French Club.

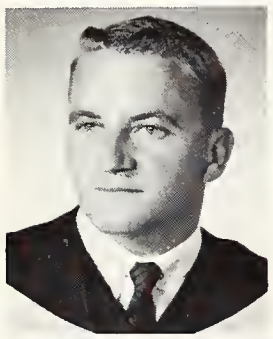

Doddy, Michael I.,
B.A.,
Economics,
Willowdale, Ont.
Interfac. Football,
Italian Club,
Interfac Handball,
Newman Club,
Interfac Volleyball.

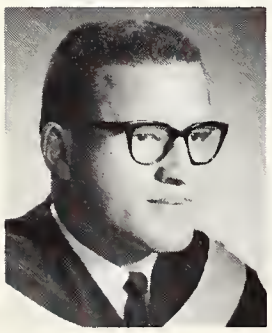

Ducharme, David Joseph,
B.A.,
Honours History,
Zurich, Ontario.
CKC Debating Society,
International Affairs Commission,
Newman Club Executive,
CKC Students' Council.

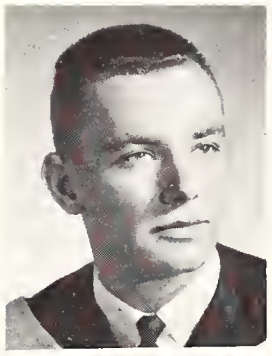

Fay, Francis Xavier,
B.A.,
General Arts,
Toronto, Ontario.
CKC Students' Council,
The Kingsmen,
Intramural Sports,
Debating,
Newman Club.

Frohlick, James L.,
B.A.,
General Arts,
St. Thomas, Ont.
Intramural Basketball,
Lingard Club,
P.C. Club.

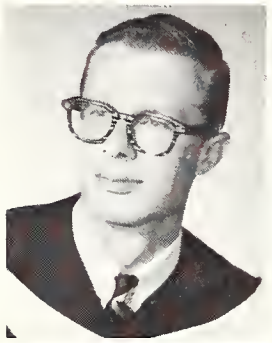

Gormely, Geraldd Glen,
B.A.,
Honours History,
Wallaceburg, Ontario.
Lingard Society,
The Kingsmen,
Intramural Sports.

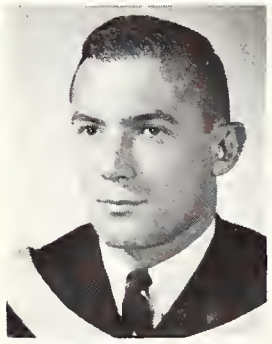

Graham, Donald C.,
B.A.,
General Arts,
Toronto, Ontario.

Grossutti, Ronald L.,
B.A.,
General Arts,
St. Catharines, Ont.
Debating,
Interfac Basketball,
Interfac Hockey,
Kingsmen.

Hickey, William F.,
B.A.,
General Arts,
Toronto, Ontario.
Newman Club,
Intramural Organizer,
Intramural Sports,
Kingsmen,
Gazette.

Jacques, Ronald W.,
B.A.,
General Arts,
Cobden, Ont.
The Kingsmen Editor,
Debating Club,
CKC-Brescia Drama Guild,
Newman Club,
Orientation Committee.

Jarabek, Louis,
B.A.,
General Arts,
Hamilton, Ontario.
Intramural Football,
Intramural Hockey,
Italian Club,
Newman Club,
The Kingsmen.

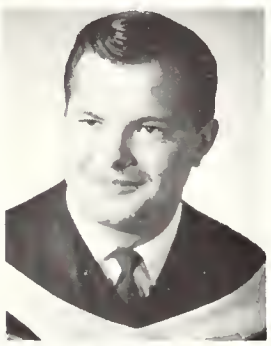

Hannan, Edward J.,
B.A.,
General Arts,
Toronto, Ont.

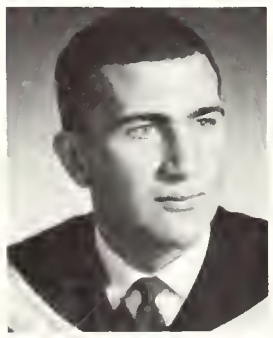

Kavanaugh, Leonard P.,
B.A.,
General Arts,
Windsor, Ontario.
CKC Students' Council,
Intramural Sports,
CKC-Brescia Drama Guild,
Italian Club,
Debating Club.

Lanza, Alphonse A.,
B.A.,
General Arts,
Hamilton, Ont.
Intramural Sports.

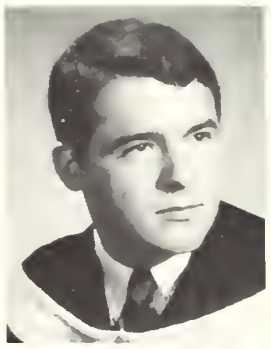

Makumi, Joel Kamami,
B.A.,
General Arts,
Nairobi, Kenya.
Psychology Club,
Lingard Society,
World University Service,
International Students,
Society of the U.N.

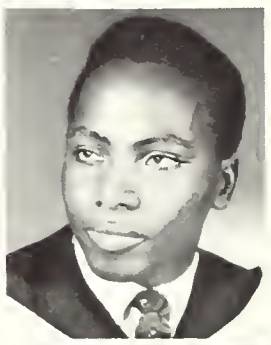

Miazga, Edward,
B.A.,
General Arts,
History,
Hamilton, Ont.
CKC-Brescia Drama Guild,
Newman Choir,
Italian Club.

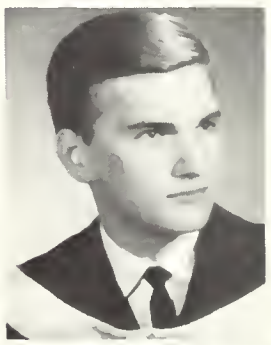

Mitchell, Brian M.,
B.A.,
General Arts,
Toronto, Ontario.
CKC Debatian Society,
CKC-Brescia Choir,
CKC Students' Council,
Interfaculty Sports,
Student Police Force.

Morin, Alexandre R.,
B.A.,
General Arts,
Welland, Ontario.
French Club,
Italian Club.

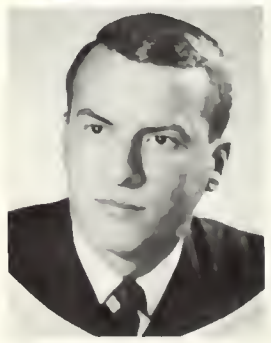

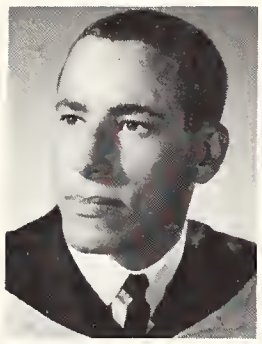

Naftolin, Stanley,
B.A.,
General Arts,
London, Ontario.
Debating,
Drama Society,
CKC Students' Council,
Beta Sigma Rho,
Interfaculty Basketball.

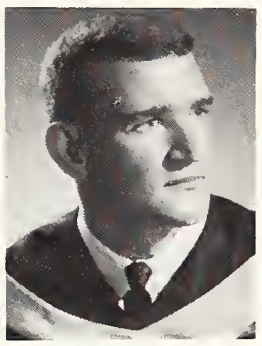

Nesterenko, Eugene P.,
B.A.,
General Arts,
Toronto, Ontario.
Italian Club,
Interfac Football,
Interfac Hockey,
Interfac Water Polo,
Squash.

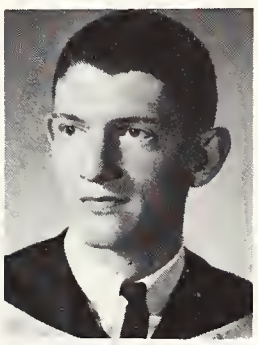

O'Connor, Karl Joseph,
B.A.,
General Arts,
Peterboro, Ont.

O'Connor, Michael P.,
B.A.,
General Arts,
Dundas, Ontario.
Intramural Water Polo,
CKC-Brescia Drama Society,
Purple Patches.

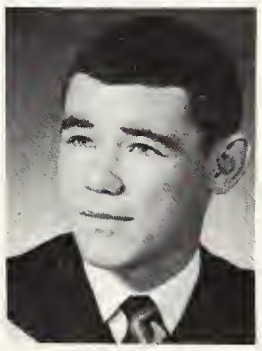

O'Marra, Thomas J.,
B.A.,
General Arts,
Toronto, Ont.

O'Rourke, Donald Leo,
Hon. B.A.,
French and Latin,
Dashwood, Ontario.
Newman Club,
Italian Club,
Classics Club,
Le Cercle Francais.

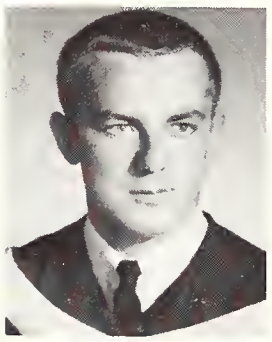

Oprzedek, Walter John,
B.A.,
General Arts,
St. Catharines, Ontario.
Water Polo,
Handball,
Basketball,
Volleyball.

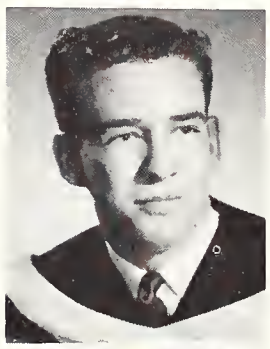

Parker, Douglas Harold,
B.A.,
General Arts,
Hamilton, Ont.
Students' Council,
Psychology Club,
P.C. Club,
Spiritual Committee.

Rody, Phillip,
B.A.,
General Arts,
Philosophy,
North Bay, Ontario.
Interfac Football,
Newman Club.

Roy, Dennis Rene,
B.A.,
General Arts,
Hamilton, Ont.
CKC-Brescia Drama Guild,
Debating Club,
Pres. Graduating Class,
NFCUS Representative,
Spiritual Committee.

Sauve, David Vernon,
B.A.,
General Arts,
Sarnia, Ontario.

Schlichtherle, Joseph M.,
B.A.,
General Arts,
Chemistry,
Ingersoll, Ontario.
Intramural Hockey,
Newman Club.

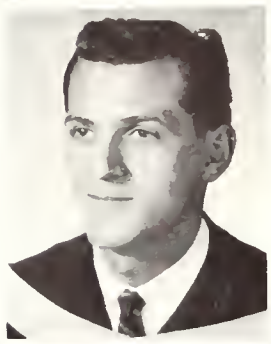

Scaccia, Thomas,
B.A.,
General Arts,
Hamilton, Ontario.
U.S.C.,
CKC Students' Council,
The Kingsmen,
Italian Club (Pres.),
Newman Club.

Sehl, Bryan T.,
B.A.,
Kitchener, Ontario.

Stevens, Frederick G.,
B.A.,
Woodstock, Ont.

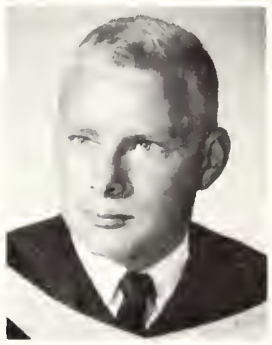

Thomas, Robert S.K.,
B.A.,
General Arts,
Port Colbarne, Ont.
Italian Club,
Newman Club,
Psychology Club,
Interfac Sports.

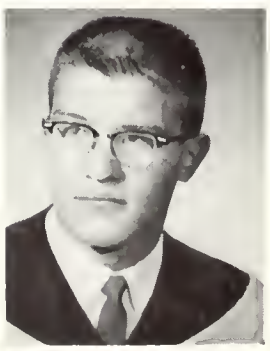

Towns, Patrick George.
B.A.,
General Arts,
Douro, Ontario
Interfac Track,
Newman Club.

Vanhelvert, William M.,
B.A.,
General Arts,
St. Catharines, Ont.

Villeneuve, Bernard,
B.A.,
General Arts,
Maxville, Ont.
Interfac Football & Hockey,
Newman Club,
Purple Patches,
P.C. Club,
Lingard Society,

Weiler, Renny G.,
B.A.,
Hist. & Eng.,
Farmosa, Ontario.
Newman Club,
Lingard Society,
Circala Universitario Italiana.

Welsh, Thomas J.,
B.A.,
St. Catharines, Ont.
Debating Club,
Hockey,
Kingsmen,
Italian Club.

Winter, Hugh Ashton,
B.A.,
General Arts,
Simcoe, Ontario.
Interfac Water Polo,
Sports Car Club.

Wysatski, Karl P.,
B.A.,
Oshawa, Ontario.

Brescia College

Arnold, Mary Jane,
B.A.,
Kitchener, Ontario.
Newman Club,
Purple Spur,
CKC-Brescia Drama League,
Gazette.

Banic, Zinka Anna,
B.A.,
Toronto, Ontario.
Newman Club,
Intramural Sports,
International Club,
Brescia Beacon.

Bateson, Jean Anne (Mrs.),
B.A.,
London, Ontario.
Home Economics Club.

Bedard, Lynda Margaret,
B.A.,
Chatham, Ontario.
N.F.C.U.S.,
Brescia-Newman Choirs,
Sunday Nine O'Clock,
Circulo Universitario Italiano,
Residence and Inter-Residence
Councils.

Bourgeault, Anne Paulette,
B.A.,
Sudbury, Ontario.
U.S.C., Purple Spur,
Curling Club,
French Club,
Brescia-CKC Drama Society.

Bucenieks, Laura,
B.A.,
North Bay, Ontario.
Italian Club,
International Club.

Burwell, Sally
B.A.,
Chatham, Ontario
Intramural Sports,
Liberal Club.

Bythell, Bonnie Louise,
B.A.,
Toronto, Ontario.
Social Service Club,
Ski Club,
Psychology Club.

Carlin, Katherine Mae Mary,
B.A.,
Peterborough, Ontario,
French Club,
Italian Club,
Debating Union,
Christian Radicals,
Brescia Choir.

Crummer, Diane Frances,
B.A.,
Chatham, Ontario.
Brescia College Council,
Intercollegiate Tennis,
Newman Club,
Brescia Choir, U.S.C.

Devorak, Linda,
B.A.,
Toronto, Ont.

Donnelly, Mary Noreen,
B.A.,
Stanleyville, Ontario.
Italian Club,
Newman Choir,
Brescia Choir,
Intramural Basketball,
Volleyball.

Doyle, Jane,
B.A.,
Chatham, Ontario.
Newman Club,
Italian Club,
Brescia Council,
Intramural Sports.

Doyle, Margaret Catherine,
B.A.,
Islington, Ontario.
Newman Club,
Brescia-CKC Drama Society,
Italian Club.

Doyle, Mary Ann,
B.A.,
Chotham, Ontario.
Brescia Choir,
Italian Club,
Newman Club,
Brescia Sodality.

Drlicka, Jane Anne,
B.A.,
Dresden, Ontario.
Social Service Club,
Brescia-CKC Drama Club,
Purple Patches,
Newman Club.

Farrell, Margaret Maureen,
B.A.,
Beaverton, Ontario.
Newman Club,
Brescia Club,
Intramural Sports,
Newman Choir.

Faulds, Mary Ann,
B.A.,
St. Thomas, Ontario.
Brescia Student Council,
Intramural Sports,
Newman Club,
Social Service Club.

Harper, Susan Anne,
B.A.,
Simcoe, Ontario.
Newman Club,
W.U.S.C.,
Italian Club,
Brescia Choir,
Intramural Sports.

Hilton, Mary Ann,
B.A.,
Niagara Falls, Ontario.
Psychology Club,
Newman Club,
Intramural Club,
Intercollegiate Bowling.

Hore, Elaine Marilyn,
B.A.,
Ridgetown, Ontario.
Home Economics Club.

Hudec, Marietta Ann,
B.A.,
London, Ontario.

Hunter, Joanne Yvonne,
B.A.,
Lucknow, Ontario.
Home Economics Club,
I.V.C.F.

Lundy, Jean Elizabeth,
B.A.,
Sudbury, Ontario.
Italian Club,
Brescia Beacon,
International Club,
Brescia Choir,
Brescia-CKC Drama Club.

Meek, M. Ruth,
B.A.,
London, Ontario.
Students' Council,
Intramural Sports,
Brescia-CKC Drama League.

Movl, Eleanor Ruth,
B.A.,
Toronto, Ontario.
Newman Choir,
Brescia Student Council,
Brescia Beacon,
International Club,
Intramural Sports.

Murphy, Sharon Mary,
B.A.,
Peterborough, Ontario.

Nolan, Marilyn Theresa,
B.A.,
Toronto, Ontario.
Brescia Sodality,
Newman Club,
Intramural Sports.

Nolan, Roberta Ruth,
B.A.,
London, Ontario.
Home Economics Club,
Western Christian Fellowship.

Peacock, Anna Kathleen,
B.A.,
Milton, Ontario.
Social Service Club,
French Club,
Badminton Club.

Pleta, Aldona Helen,
B.A.,
Mount Brydges, Ontario.
Newman Club.

Plomske, Donna Marie,
B.A.,
Waterloo, Ontario.
Brescia College Student's Council,
Newman Club,
Intramural Sports,
Home Economics Club,
Christian Radical Club.

Ruby, Angela Mary,
B.A.,
Kitchener, Ontario.
Gazette,
W.U.S.C.,
Newman Club,
Italian Club,
Intramural Sports.

Ryder, Nancy Pamela,
B.A.,
Toronto, Ontario.
C.U.S.,
Brescia-CKC Drama League,
Purple Spur,
Residence Committee.

Stroz, Irene Jean,
B.A.,
Sudbury, Ontario
Intramural Sports,
Newman Club,
Italian Club,
Intercollegiate Bowling

Van Den Heede, Blanche Margaret,
B.A.,
Delhi, Ontario.
Italian Club,
Newman Club.

Van Paemel, Madeline,
B.A.,
Simcoe, Ontario.
Liberal Club,
Brescia Beacon,
Judicial Court Judge.

Wallace, Mary Fay,
B.A.,
Thamesville, Ontario.
Purple Spur,
Internal Affairs,
Committee of U.S.C.

Wideman, Lynda Darlene,
B.A.,
Toronto, Ontario.
Brescia Sodality.

Yarem, Lucy Julia,
B.A.,
Winona, Ontario.
U.S.C. Representative,
Newman Club,
Intramural Sports,
President of Brescia College
Council.

Huron College

Anderson, Catherine Louise,
B.A.,
Goderich, Ontario.
General Arts.
Huron Drama Society,
Huron Times Staff,
Intramural Sports,
Canterbury Club.

Arnold, Patricia Anne,
B.A.,
General Arts,
Sarnia, Ontario.
Huron Heritage,
Huron Times,
Canterbury Club,
Progressive Conservative Club,
Chancel Guild.

Austin, Vivian Joan,
B.A.,
General Arts,
Forest, Ontario.
Players Guild,
Social Service Club,
Gilbert and Sullivan,
Westminster Club.

Avey, P. Joan,
B.A.,
General Arts,
London, Ontario.
Outstudent Council,
Huron Heritage,
Publications.

Baillie, Diana Wilton,
B.A.,
General Arts,
Oakville, Ontario.
Colour Party,
Sports Car Club,
Liberal Club.

Bainard, Marianne,
B.A.,
General Arts,
Byron, Ontario.
S.C.M. Cabinet,
Huron Drama Society,
Intramural Sports,
Treasure Van.

Barber, Ronald Frederick,
B.A.,
General Arts,
Brantford, Ontario.
Debating,
Ski Club,
Spanish Club.

Benbow, William Alfred,
B.A.,
Pre-theology,
London, Ontario.
Western Christian Fellowship.

Benford, Allan James,
B.A.,
General Arts,
London, Ontario.

Bennett, Barbara Ann,
B.A.,
General Arts,
Listowel, Ontario.

Bickle, William Gordon,
B.A.,
General Arts,
Niagara Falls, Ontario.

Blair, Robert John,
B.A.,
General Arts
Toronto, Ontario.
Purple Patches,
Intramural Sports.

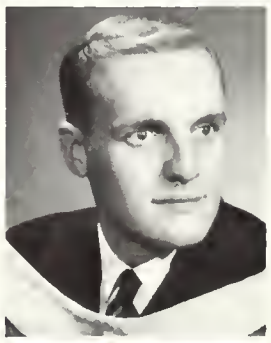

Branscombe, William Paul,
B.A.,
General Arts,
Niagara Falls, Ontario.
Huron College Students Council,
Huron Drama Club,
Huron Spirit Committee,
Purple Spur,
Society of United Nations.

Buchanan, Jerry,
B.A.,
General Arts,
Toronto, Ontario.
Intramural Sports.

Buchanan, Robert J.,
B.A.,
General Arts,
Woodstock, Ontario.

Buffin, George Lee,
B.A.,
General Arts,
Simcoe, Ontario.
Intramural Sports,
Liturgical Choir,
Beta Theta Pi.

Burton, James Allan,
B.A.,
General Arts,
Toronto, Ontario.
C.O.T.C.

Cauthers, James Mervyn,
B.A.,
General Arts,
Port Credit, Ontario.
Purple Patches,
Ski Club.

Cheevers, Jon Richard,
B.A.,
General Arts,
Toronto, Ontario.
Hockey,
Ski Club,
Philosophy Club,
Psychology Club.

Colburn, Brian John,
B.A.,
General Arts,
St. Thomas, Ontario.

Connor, William Brown,
B.A.,
Pre-theology,
Coleraine, North Ireland.

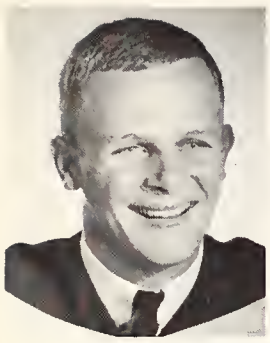

Cook, Robert M.W., B.A.,
General Arts,
Toronto, Ontario.
Kappa Alpha Society,
Huron College Students Council,
Intramural Sports,
Purple Spur,
Ski Club.

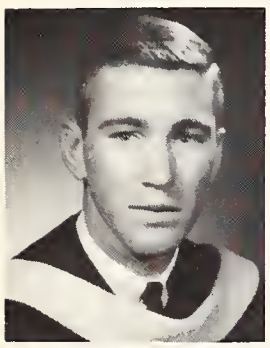

Cullen, James Richard, B.A.,
General Arts,
Peterborough, Ontario.
Intramural Sports,
Bowling Club.

Danter, Brian Norman, B.A.,
Pre-theology,
Etobicoke, Ontario.
Canterbury Club,
Huron Compline Committee,
Huron Servers Guild,
B.H.T.S.

Dey, Nancy Carolyn, B.A.,
General Arts,
London, Ontario.
Gazette,
Huron Heritage.

Douglas, Judy Ann, B.A.,
General Arts,
London, Ontario.
Purple Patches,
Huron Dons' Committee.
Huron Women's Society,
Arts and Letters Club.

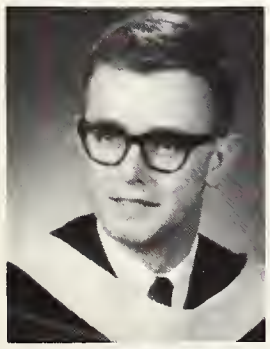

Duncan, Robert Graham, B.A.,
General Arts.
Sault Ste. Marie, Ontario.
Huron Drama Club,
Huron Times,
Huron Arts and Letters Club.

Frazer, Millicent Morenike, B.A.,
General Arts,
Freetown, Sierra Leone,
Le Cercle Francais,
Drama Society,
Huron Heritage,
Intramural Sports.

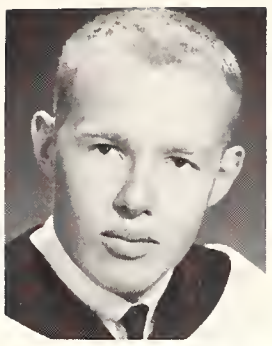

Furness, Richard Frederick, B.A.,
General Arts,
Toronto, Ontario.
Huron Heritage,
Curling Club.

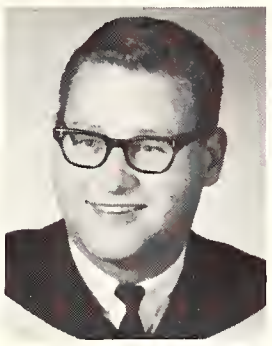

Goldstein, Paul Stanley, B.A.,
General Arts,
Oshawa, Ontario.
Intramural Sports.

Grantham, Janet Eva, B.A.,
General Arts,
London, Ontario.
Huron Drama Society,
Huron Times,
Purple Patches.

Guest, Robert Allan, B.A.,
General Arts,
Burlington, Ontario.
Interfaculty Sports,
Hillel Society.

Gunn, Charles Alexander, B.A.,
General Arts,
London, Ontario.

Hall, John Gavin, B.A.,
General Arts,
Bright's Grove, Ont.
Dons' Committee,
Athletic Committee.

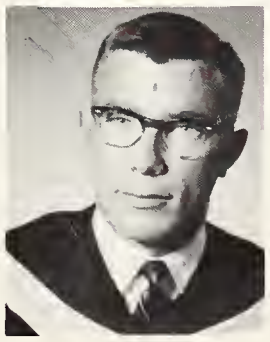

Hancock, James Bartley, B.A.,
General Arts,
Toronto, Ontario.
White Cross Club,
Liberal Club,
Huron Drama,
Huron Times,
Intramural Sports.

Hodge, Patricia Gail, B.A.,
General Arts,
Barrie, Ont.

Holman, John Alexander, B.A.,
General Arts,
Guelph, Ontario.
Curling Club.

Irwin, James William, B.A.,
General Arts,
St. Catherines, Ont.
Sigma Chi,
Curling Club,
Ski Club,
Purple Patches.

Jevons, Loran Keith, B.A.,
General Arts,
Toronto, Ontario.

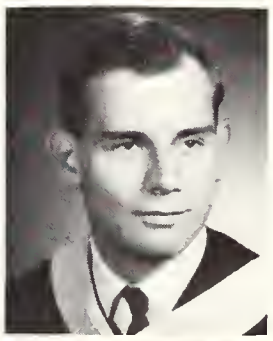

Kirkaldy-Willis, Iain D., B.A.,
General Arts,
Nairobi, Kenya, East Africa.
Huron Drama Society,
Huron Publications,
Arts and Letters Club,
Gym Club,
Inter-collegiate Tennis.

Lane, Richard Andrew, B.A.,
General Arts,
Lakeside, Ontario.
U.W.O. Choir,
Student Police Force,
Softball.

Lathrop, Margot Helen, B.A.,
General Arts,
Fonthill, Ont.
Huron Students Council,
Huron Drama Society,
Huron Times,
Huron Heritage,
Gilbert and Sullivan.

Leeson, David G.,
B.A.,
General Arts,
Goderich, Ont.
Intramural Sports,
Mustang Hockey,
Ski Club.

Lemon, John Lind,
B.A.,
General Arts,
Owen Sound, Ontario.
Huron Students Council,
Huron Times,
Huron Heritage,
Huron Debating,
Interfaculty Sports.

MacGregor, John Gordon,
B.A.,
General Arts,
London, Ontario.
Liahona Fellowship.

McCarthy, Douglas Barry Joe,
B.A.,
General Arts,
North Bay, Ont.

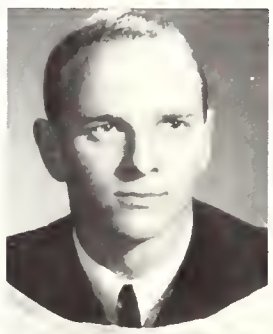

McDermid, Joyce Annobel,
B.A.,
General Arts,
Toronto, Ontario.
Huron Times,
Huron Drama Society,
Interfaculty Sports.

McDonald, Carol Anne
B.A.,
Honours P.H.R.E.
Tillsonburg, Ont.
Inter-collegiate Basketball,
Intramural Sports,
Archery Club,
Physical Education Club,
Huron Glee Club.

McGorman, Joanne Helene,
B.A.,
General Arts,
Unionville, Ont.

MacKay, David Bruce,
B.A.,
General Arts,
Welland, Ont.
Interfaculty Hockey,
Interfaculty Track,
Huron Athletic Committee,
Huron Publications,
Jazz Club.

McKeown, Andrew Hugh,
B.A.,
General Arts,
Niagara Falls, Ont.
W.U.S.C.,
Badminton Club,
Intramural Sports.

MacKinnon, M. Ruthann,
B.A.,
General Arts,
Islington, Ont.

McRae, Lucy-Jane,
B.A.,
General Arts,
London, Ont.
Huron Bookstore,
Huron Drama Society,
Interfaculty Sports,
O.S.R.S., C.U.S.

Miles, Edward Harford,
B.A.,
Pre-theology,
London, Ontario.
BB.H.T.S.

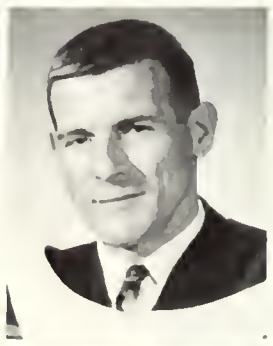

Mills, Stephen James,
B.A.,
Pre-theology,
Sarnia, Ontario.
Servers Guild.

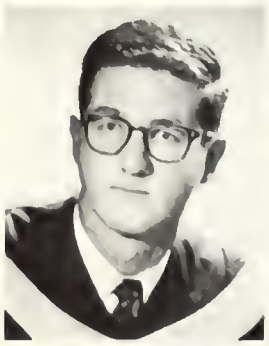

Millson, Richard Archibald,
B.A.,
General Arts,
London, Ont.

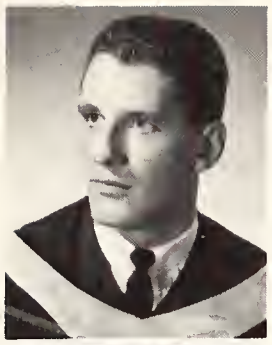

Mitchelson, Edward Barry,
B.A.,
General Arts,
Niagara Falls, Ont.
Intercollegiate Football,
Intercollegiate Basketball.

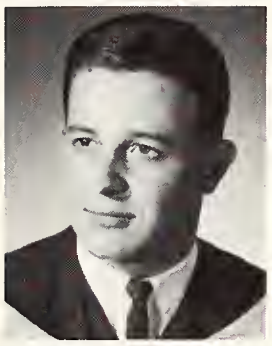

Monteith, Lloyd David,
B.A.,
General Arts,
Belton, Ont.
Huran Drama Saciety.

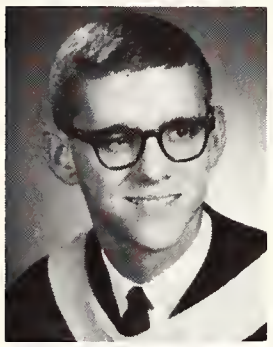

Newbould, Ian David Campbell,
B.A.,
General Arts,
Guelph, Ont.
Huron Times,
Huron Debating Club,
Purple Patches,
Inter-collegiate Rugger,
Interfaculty Sports.

Northway, Sally Melinda,
B.A.,
General Arts,
Toronto, Ontario.

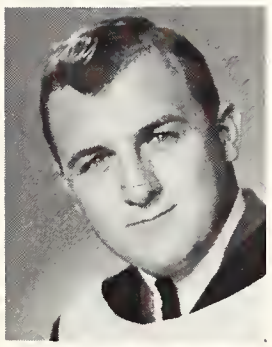

Norton, Stanley Thomas Allison,
B.A.,
General Arts,
London, Ont.
Huron Students Council,
Judiciary Committee USC,
Society of the United Nations,
Intercallegiate Rugger,
Intramural Valleyball.

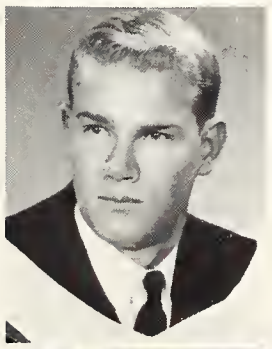

Parsons, Robert Smith,
B.A.,
General Arts,
Taranto, Ont.
PC Club,
Flying Club,
United Church Club.

Paterson, Beverly Anna,
B.A.,
General Arts,
Willawdale, Ont.
Huran Students Cauncil,
Huron Drama Saciety,
Intramural Sports,
Arts and Letters Club.

Paterson, Linda Jane,
B.A.,
General Arts,
London, Ont.
Women's Athletic Committee,
Women's Undergrad,
Huron Times,
Drama Club,
Intramural Sports.

Pearson, Margery Lane,
B.A.,
Honaurs English Language and Literature,
Purple Patches,
Don's Committee,
Arts and Letters Club.

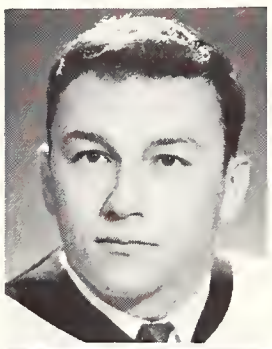

Peet, Drummond Stanley,
B.A.,
General Arts,
Elliot Lake, Ont.
USC,
Huron Students Cauncil,
Curling Club,
Debating Society,
Inter-Faith Cauncil.

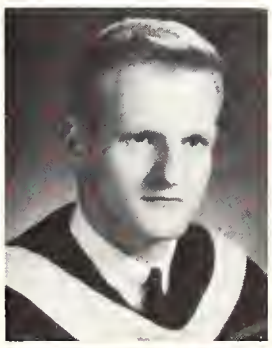

Pettit, Stephen,
B.A.,
General Arts,
Owen Sound, Ont.
Huron Students Council,
Huran Debating Club,
Huron Don's Committee,
Interfaculty Sports,
Drama Club.

Phillipson, Mary-Joan,
B.A.,
General Arts,
Kingston, Jamaica.
International Students Club,
Huron Drama Club,
Interfaculty Sports,
Gym Club,
Sketch Club.

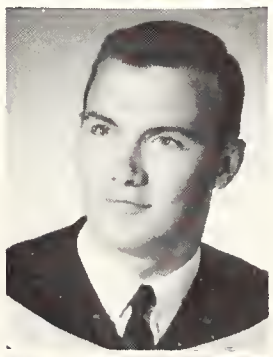

Pink, David B.,
B.A.,
General Arts,
Burks Falls, Ont.
U.N.T.D.,
PC Club,
S.U.N.,
Juda Club.

Rae, Margaret Joanne,
B.A.,
General Arts,
Taranto, Ont.
Huron Drama Saciety,
Players Guild,
Arts and Letters Saciety.

Robinson, Donald George Mitchell,
B.A.,
Honours Politics,
London, Ont.
Purple Patches,
P.C. Club,
S.U.N.,
Debating Club.

Rodwell, Gillian Carolyn,
B.A.,
General Arts,
London, Ont.
Huron Drama Society,
Intramural Sports,
Women's Undergrad Society,
Purple Patches,
Chancel Guild.

Rogers, Ellaine,
B.A.,
General Arts,
Cooksville, Ont.
Ski Club,
Intramural Sports,
Social Service Club,
Huron Heritage,
Synchronized Swimming.

Ross, Peter Allan,
B.A.,
General Arts,
Toronto, Ont.

Russell, Deanna Carolyn,
B.A.,
General Arts,
Tehkummah, Ont.
Social Service Club.
Psychology Club,
S.U.N.

Scott, Barbara Joan (Mrs.),
B.A.,
General Arts,
Stratford, Ont.
Purple Spur,
Pi Beta Phi,
Synchronized Swimming,
Huron Women's Undergrad.

Sedgwick, J. Kent,
B.A.,
Honours Arts,
Weston, Ont.

Sills, Gary Royce,
B.A.,
General Arts,
Niagara Falls, Ont.
Intramural Sports,
Huron Drama Society,
Huron Athletic Committee.

Sparling, E. Anne,
B.A.,
General Arts,
Toronto, Ont.
Colour Porty.

Squire, James R.,
B.A.,
General Arts,
London, Ont.

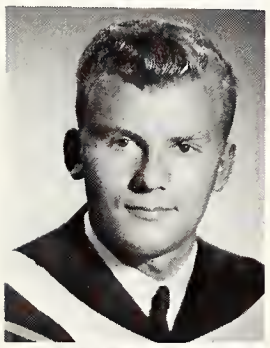

Talbot, David L.,
B.A.,
General Arts,
Exeter, Ont.,
PC Club,
Social Service Club,
Interfaculty Sports.

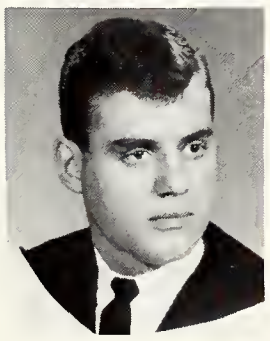

Thomas, Richard Burton,
B.A.,
General Arts,
New York, N.Y.
Kappa Alpha Society.

Truss, Donna Helen,
B.A.,
General Arts,
Hamilton, Ont.
Arts and Letters,
Huron Drama Society,
Huron Times.

Van Nest, Nancy E.,
B.A.,
General Arts,
Brantford, Ont.
Social Service Club,
Sketch Club,
S.U.N.
Badminton Club,
Ski Club.

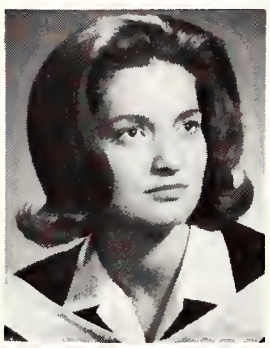

Walmark, Sheila Kathleen Kristina,
B.A.,
General Arts,
Unionville, Ont.
Intramural Sports,
Purple Patches,
Huron Drama Society,
Huron Heritage,
White Cross Club.

Waugh, Alexander Ross,
B.A.,
General Arts,
Los Angeles, California.
Huron Students Council,
Huron Times,
Huron Dons' Committee,
Sunday Nine O'Clock,
Arts and Letters Society.

Whitelaw, David Brian,
B.A.,
General Arts,
London, Ontario.
Gazette,
Rowing Team,
Auto Sports Club,
Mustang All-Star Band.

Whittaker, Michael John,
B.A.,
General Arts,
London, Ont.
Intercollegiate Rugger,
Intercollegiate Rowing.

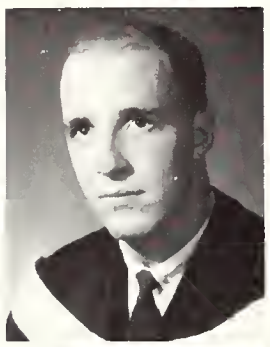

Williams, Kenneth Warren,
B.A.,
General Arts,
Sarnia, Ont.
Intramural Sports,
Huron Drama Club,
Social Service Club,
SCM.

Luce, Eric Warren,
B.A.,
General Arts,
London, Ont.

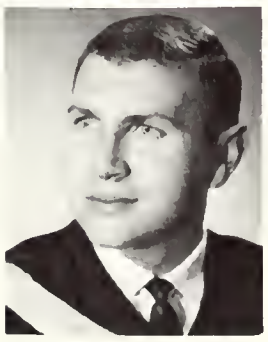

Wilson, Bruce Clark,
B.A.,
General Arts,
Richmond Hill, Ont.
Flying Club,
Intramural Hockey,
Ski Club,
Huron Social Committee,
Mustang Band.

Wilson, Caird Forrest,
B.A.,
General Arts,
Maple, Ont.
Purple Patches,
Intramural Sports,
Huron Cheerleader.

Woolsey, Gary,
B.A.,
Pre-thealogy,
Brantford, Ont.
Huron Students Council,
Servers Guild,
Interfaculty Basketball,
Dan's Committee,
Canterbury Club.

Pearce, William A.,
B.A.,
General Arts,
Toronto, Ont.
Zeta Psi.

St. Peter's Seminary

Henry, Frederick Bernard,
B.A.,
Pre-theology,
London, Ont.

MacIssac, Melvin Gerard,
B.A.,
Honours Philosophy.
Sarnia, Ont.

Jackson, John Michael,
B.A.,
Honours Philosophy,
Guelph, Ont.

Tourigny, Martin Paul,
B.A.,
Pre-theology,
Tecumseh, Ont.

NON PORTRAITUS

Middlesex College

Cornish, Donald James
Gorman, Frank Joseph
Kelly, Norman Lennox
MacDougall, Donald Ross
Scott, Edward Alfred
Vandenhengel, William John
Woolnough, Joyce

University College

Foster, Barry Marc

Christ the King College

Kopritch, Stephen Richard

School of Nursing

B.Sc.N.

Froud, Margaret
Shack, Joyce Olive

D.N.E.

Munro, Margaret Jean
Simpson, Barbara Evelyn
Ulrichsen, Katrine Jane

D.P.H.N.

Brown, May Irene
Dunn, Arlene Joan
Riedeger, Gertrude Susanna

D.N.S.A.

Abray, Mary Barbara
Black, Joan Merilyn
Flynn, Judith Diane
Kennedy, Senga
Locking, Betty Ann
McCramick, Nancy Ann
McDowell, Bonnie
Meyer, Diana Mary
Tibbitts, Doris Audrey
Turner, Margaret Ann

Huron College

Allen, William T.
Bramburger, Gary
Butler, Kingsley
Craig, Stuart
Dalner, Robert
Dust, Harvey
Lackner, James
Mandel, Robert
Maxwell, Frank
McCarthy, Barry
McCauley, Kenneth
Millson, Richard
Parker, Rod
Queen, Jack
Ritchie, Donald
Rose, Harry
Southam, Christopher
Stanley, Robert
Walpole, Judith
Webster, William
Young, Stuart D.

St. Peter's Seminary

Campbell, Serard
Dufraiment, Don
Voisin, Lawrence
Leslie, Frank
Brothers, John
Morse, Jon
Bennett, Michael
Lajoie, Guy
Lynch, Joseph
Prieur, Ronald
Smith, Paul

Student Government

University Students Council

"Students' Councils are merely administrative executors of the students' money". Such a quotation has been the essence of criticism leveled at the elected student representatives of the university. It is my contention that this has not been the pattern with the University Students' Council at this University during the past year. The Council has been actively concerned with matters involving the conduct of students and the enforcement of regulations; with the promotion of various programs of wide appeal and with the initiation of projects which will enhance the academic and cultural welfare of the student.

It is my sincere wish that this "raison d'etre" will continue in future and in this respect, I urge each of you who will be returning to this campus to take an active interest and participation in public service. As Western grows, more responsibility will be placed in the hands of the Student Government; responsibility which will require sound execution and conscientious work on the part of the elected representatives.

Student Government is a challenge but a most rewarding challenge in many aspects. The onus of success in its jurisdiction and performance rests with the individual member of the student body at this University.

Thomas Scoccia
Vice President

Diane Crummer
Secretary

Gord Harcourt
Commissioner of Finance

John Grace
Commissioner of Publications

Peter Van Arnhem
Commissioner of
External Affairs

Norman Kelly
Commissioner of
Internal Affairs

Jim Davey
Commissioner of
Cultural Affairs

Don Taliano
Commissioner of Justice

Tom Creet
Chief Prosecutor

Dave Girvan
Deputy Commissioner
of Publications

Kathy Wilson
Deputy of
External Affairs

Paulette Bourgeault
Deputy of External
Affairs

Harvey Dust
Deputy of
Cultural Affairs

Mylan Shuster
Deputy to
Chief Prosecutor

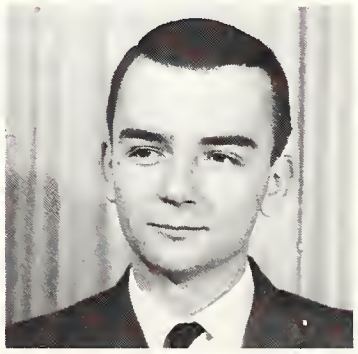

Peter Schwartz
Prefect, U.C.C.

Heather Munro
Sub-Prefect, U.C.C.

Lucy Yarem
Brescia College President

Dave Peterson
Middlesex College President

Penelope Pidgeon
Middlesex College
Vice President

Fred Homeniuk
Business Representative

Gary Ferguson
Purple Spur Commissioner

Drummond Peet
Deputy of Cultural Affairs

Ian Campbell
Commissioner without Portfolio

Bill Williams
Medical School Representative

Frank Fay
College of Christ the King President

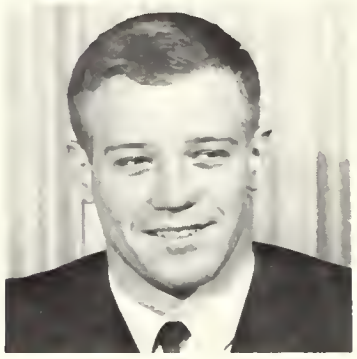

Carl Kohn
Engineering President

John Lister
Head Student Huron College

Lydia Szamreta
Nursing School President

Ken Grant
N.F.C.U.S. Chairman

Sheri Craig
Gazette Representative

Alan Sargant
Commissioner without Portfolio

Maureen Hess
Nursing Representative

Ann Taylor
Nursing Representative

Marion Thomas
Secretary

Graham Scott
Speaker

University College Council

First Row: Doug Armstrong, Pete Schwartz (prefect), Heather Munro (sub-prefect), Andy McIntyre.
Second Row: John Corbett, Sue Bailey, Carole Kennedy, Jay Spence.
Third Row: John Jukes, Mary Greenwood, Beth Simmons, Jim Collins.
Fourth Row: Jack Cowan, Mary-Jane Pryce, Sally MacLean, Jo-Ann Monteith.
Fifth Row: Janet Given, Tom Pitts, Bob Birnbaum.

Middlesex College Council

First Row: Dave Peterson (president), Penny Pidgeon (vice-president), Sheila Johnston, John Porter.
Second Row: Pete Fair, Sandy Scott, Liz Yake, Sue Hamilton, Pat Richardson, Pat Keevil, Patti Smith, Doug Houghton.
Third Row: Ken McPhail, John Robinson, Dan Turner, Ian Spencer, Ted McCartney, Ted Pitcher.
Absent: Anne Sengbusch, Judy Ash, Lynn Taylor.

Arts & Science Undergraduates Women's Organization

Seated: Penny Pidgeon, Judith Craig (Secretary), Dr. Leola E. Neale, Judy Allen (Pres.), Heather Munro.
First Row: Louise Tamblyn, Susan Bailey, Anne Richman, Barbara Norwood, Pam Peterson, Anne Austin, Lesley Newby, Michele Bar, Carolyn Strothers.
Second Row: Susan Lennox, Barbara Dunfield, Monique Bradley.

Canadian Union of Students

Seated: Thomasine Madden, Ken Grant (Chairman), Christine Johnson, Lynda Parker (Vice Chairman), Judy Pritchard, John Silvester, Mary Cassidy.
First Row: Lynn Dysart, Fran Harley, Lucy-Jane McRae, Barb Eustace, Dr. W. Mann, Elaine McAskill, Tanya Johnson.
Second Row: Ray Tong, Charles Oxley, Lynne Pearce, Marg Rogers, Dave Spring, Pat Leslie, Dave Crenna.
Third Row: Chris Wootten, Brad Munro, Ted Jenkins, Peter Gunther, Barry Evans, Dennis Roy, Alex MacKenzie, Jim Masterson.
Absent: Claudia Allen, Paul Catena.

Purple Spur Society

First Row: Glen Pearce, Ian Waldron, Fred Beattie, Margaret Hayes, Bob Colcleugh (Pres.). Gary Ferguson, Marnie Campion, Anne Sengbusch, Anne Campbell.
Second Row: Mark Krakowski, Rob Cook, Cec Rorabeck, Jeanne MacDonald, Cathy Wilson, Carol McKay, Sheri Craig, Jane Orr, Mary Jane Arnold.
Third Row: Steve Lutvak, Mary Martin, Derek Hogg, Barb Whittal, Jan Spencer, Nancy Ryder, Mary Lou Whitwill.
Fourth Row: Ron Browne, Wayne Noble, Ken Greenlaw, John Lister, Louise Prus, Harvey Rabin, Sherrill Perley, Mary Fay Wallace, Paul Branscombe.
Fifth Row: John Terpstra, Peter Lockyer, John Jardine, Sharon McLean, Lynn Taylor, Mary Cassidy, Marilyn Huggins, Heather Mitchell, Jacci Convey.
Absent: Dave Adam, Doug Auld, Julie Bradford, Merilee Clunis, Andie Dempsey, Noelle Grace, Cathie Jones, John Martin, Phil McDonnell, Dave Peterson, Pete Schwartz, Sandy Scott, Beth Simmons.

Music College Council

Charlene Hall, Sheila Mann, Mary Elizabeth Haigh, Karen Emberson, Jim Davey, Peter Purvis, Mary Martin, Henry Boldt, Eva Wicks.

Law Council

First Row: Brian Beech, Dan Taliano, Dave Crawford-Smith, Milan Shuster.
Second Row: Alex Graham, Al Hinnegan, Jim Peterson, Jim Cavanaugh.

Brescia College Council

First Row: Margaret McIlhargery, Lucy Yarem, Donna Plemske.
Second Row: Judy Grant, Thomasine Madden, Ann Faulds, Blanche Spooner.

Hippocratic Council

First Row: Louise Keevil, Noelle Grace, Bill Williams (President), Terry Moore, Barbara Boughner.
Second Row: John Patrick, Peter Green, Gary Ferguson.
Third Row: Richard Clark, Ed Ragan, Ian Harrington.

Business Council

Seated: Terry Pinfold, Dave Cronkwright, Fred Homeniuk, Peter Heinz.
Standing: Dave Soles, Duncan McGregor, Doug Marshall, Don McIlroy, Peter Harris, Derek Ridaut.

Undergraduate Engineering Society

First Row: Rick Clarkson, Margaret Leaver, L. D. McDougall (faculty adviser), Carl Kohn (president), Roger Shorey, Bill Felner, Jerry Mawbray. **Second Row:** Ferrucio Gattardi, Jon Shaver, Ken Burrill, Dave Beavis, Fred Earl, Dexter Lindsay, Shem Arungu, Rodger Fuller.

C.K.C. Council

Beta Photos

Tom Scoccia, Doug Parker, Len Cavanaugh, Bruce Weber, Stan Naftolin, Frank Fay, Eber Rice, Brian MacCarthy, Charles Concilla, Father LaRoque.

Nursing Council

First Row: Lynn Dysart, Betty McCallum, Ernest Riley, Maureen Hess, Ann Taylor. **Second Row:** Marg Munro, Lydia Szamreta, Shirley Ricketts, Leslie Heenan, Barb Reid. **Absent:** Margaret Paton, Patricia Leslie, Patricia Gray.

Huron College Council

First Row: Paul Branscombe, Chuck Jago, Bev Patterson, John Lister, Ken Greenlaw, Bob Fullarton. **Second Row:** Dave Sparling, Robin Wood, Tom Norton, Derwyn Shea, Tom Kingston, Susie Beeston, Bill Bickle, Margot Lonthrop, Ellis Lansdale Olga Mikula, Mike Evans, Jim Westoway, Rod Parker, Dale Connors, Dave Bratton.

Publications

QUIC
QUAKER
The Quaker Oats Company
J. Talbot Lumsden
London, Ontario
French not mere puppets
Iroquois
A Camper in Iron Oral
10 ¢
CUS seeks better tax deal for students

CAMPUS LIFE
Ann MacLachlan

GRADUATES
Susan Lennox

OCCIDENTALIA

RESIDENCES, FRATERNITIES
Heather Mitchell

EDITOR-IN-CHIEF
Wayne Allan

MEN'S SPORTS
Bob Duff

GROUP PHOTOGRAPHY
Fred Ranacher

ADS AND ENDS
Jim Callaghan

ORGANIZATIONS
Lynn Taylor

ADMINISTRATION
Fran Berkoff

EDITORS

ASSOCIATE EDITOR
Georgina Hartwell

PUBLICATIONS
Penny Robinson

WOMEN'S SPORTS
Cathy Williams

BUSINESS MANAGER
Chris Lang

GENERAL PHOTOGRAPHY
Lyle McNair

OCCIDENTALIA STAFFS

ORGANIZATIONS
Front: Susie Beeston, Barb Phipps, Marnie Campion, Cathie Thompson. **Back:** Marney Argent, Lynda Harris. **Absent:** Carol Weiss.

WOMEN'S SPORTS
Ann Robinson, Ann Hamilton.

PUBLICATIONS
Lynn McFaul, Barb Whittal.

RESIDENCES, FRATERNITIES
Modelyn Lambkin, Bill Parish.
Absent: Shirley Mitchell.

MEN'S SPORTS
Harry Powell

CAMPUS LIFE

Front Row: Fran Thomas, Barb Isbister, Judy McCraney. **Back Row:** Patty Smith, Alice Wilson. **Absent:** Sue Duffus.

GRADUATES

Front Row: Anne Mighton, Sandy Scott. **Back Row:** Patty Smith.

ADMINISTRATION

Front Row: Wendy Kaye, Tina Johnston. **Back Row:** Susan Fuester, Jean McClelland.

TYPISTS

Front Row: Marny Moore, Donna Frame. **Back Row:** Sharon Matatall, Penny Shaw, Janne Cheney, Shirley Mitchell. **Absent:** Joanne Cox.

GAZETTE

EDITOR-IN-CHIEF — FIRST TERM
Sheri Craig

ASSISTANT EDITOR
Jerry Bahr

MANAGING EDITOR
Pete Miller

MANAGING EDITOR
John Miller

COPY
Bill Hickey

FEATURES
Caral Campbell

FEATURES
Sue Williams

M.A.D.
Bob Willis

EDITORS

EDITOR-IN-CHIEF - SECOND TERM
Rob Johnson

MANAGING EDITOR
Jerry Wadsworth

NEWS EDITOR
Heather Mitchell

NEWS EDITOR
Brian Whitelaw

SPORTS
Dave Solos

PHOTOGRAPHY
Ken Tazzman

C.U.P.
Fran Thomas

BUSINESS MANAGER
Pete Main

GAZETTE STAFF

NEWS REPORTERS

Front Row: Penny Hilliary, Lorian Godfrey, Mary Ellen Duncan, Cathie Court, Sandy Scott, Carla Micheli. **Back Row:** Rod McQueen, Reg Scott, Gail Stoddart, Paul Krukowski, Jim Shaefer.

FEATURE WRITERS

Bev Brophy, Charlene Armstrong.

SPORTS WRITERS

Front Row: Erwin Stack, Sue Hilton, Mary Lou Whitwill. **Back Row:** John Marshall, Bill Hickey, George Reid, Dave Morrison.

COLUMNISTS

Mike Stone, Sammy Chumfong.

CIRCULATION, OFFICE AFFAIRS

Gary Siskind, Mary Jo Fowler, Lynne Craig, Sandra Scott, Joan Murray, Vic Gledhill.

PUBLICATIONS

Don Wilson

Steve Moore

Frank Pon

John Stewart

Bill Thomas

Brian Lucas

Ross Lemon

John Barber

John Archer

Art Penty

Ed Burke

Arnim Walter

PHOTOGRAPHERS

Folio

Front Row: Honour Griffith, Donald Philipson (editor), Patricia Pegg. **Back Row:** Wolt Barclay (business manager), Brock Hornby, Bob Morton.

Student Handbook

Co-editors: Sheri Craig, Ruth Anne McLellan.

Centralized Advertising Bureau

Front Row: David Lowry (manager). **Back Row:** Blaine Swint, John Martin, Dave Lakin, Phil MacDonnell. **Absent:** Andy McIntyre.

The Engineer

Front Row: Sandy McKenzie, Glen Pearce (editor), Don Dickson. **Back Row:** Dexter Lindsay, Dan Morris, Terry Trecarten, Doug Barker.

Business Newsletter

Sandy Holmes, Don Cooper, Doug Lloyd, Dave Farrell.

Medical Journal

First Row: Jim Curtis (co-editor), Gloria Burk (co-editor), Dr. G. H. Valentine (faculty adviser), Donald Reid, Dianna Willis. **Second Row:** Gerald Tevaarwerk, Terry Moore, Dorathy McDade, Elizabeth Musclaw, Mary Ellen Kirk, Francis Harley, Jim Sharpe, Jack Rampel. **Third Row:** Morrison Hurley, Jack Chritchley, Alastair Murray, David Thomson, Telahun Bekele, Jim Purvis. **Fourth Row:** Albert Yuspe, Don Elliott, Jim Ballard.

The Kingsman

Front Row: Bill McClaskey, Ron Jacques (editor), Paul Duttan. **Back Row:** Art Daniels, Mike Dwyer, Bill Johnstan, Lou Jarabek, Phil Rody.

Brescia Beacon

Front Row: Ann Verney, Zinka Banic, Sheila Patersan (editar), Margaret Ann McIlhargey, Judith Wintermeyer. **Back Row:** Jean Lundy, Tammi Madden, Pat McCann, Judy Lambert, Caral Phenix, Rosonne Orcutt. **Absent:** Maryetta McGraw.

Medway Monitor

Colin Howker, Reid Finlayson, Dave Iseman (editor), Paul McCaig, Mike Stone. **Absent:** Gary Adamson, Tony Pullen.

Sydenham Scroll

Front Row: Ray Quinlan, Paul Krukowski (editor), Gary Phillips. **Back Row:** Dave Gold, Duke Mills, John Canning, Bruce Burgess.

Huron Times

Front Row: Warren McDougall, Cathie Court, David Adam (editor), Graham Duncan, Christopher Wootten. **Back Row:** Ian Newbould, Tony Seed, Alex Waugh, Bart Hancock.

Westminister Spokesman

First Row: Sherrill Bruce, John White, Ruth Hodgins, John Siftan (editar), Dannie Stevens, William Lang, Diane Dawson. **Second Row:** Howard Dickson, Carl Pease, Donald Parks, Campbell Locke, Jane Stephens, Doris Rogers, Nancy Gordon, Joanne Higgins. **Third Row:** Peter Gould, Judy Campbell, Mary Evans, Betty Amos, Pat Harland, Sue Henry, Janet Henderson, Judy Richardson.

ORGANIZATIONS

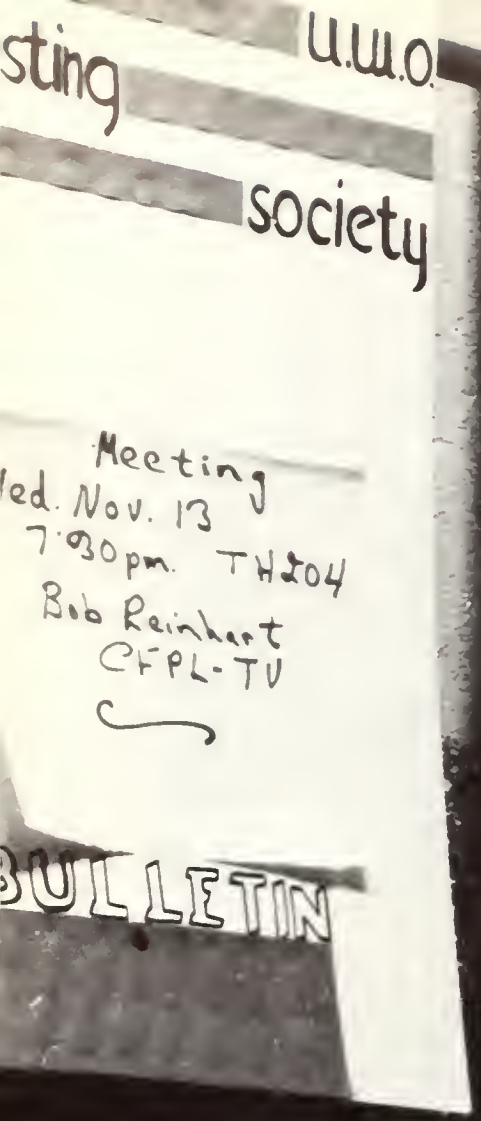

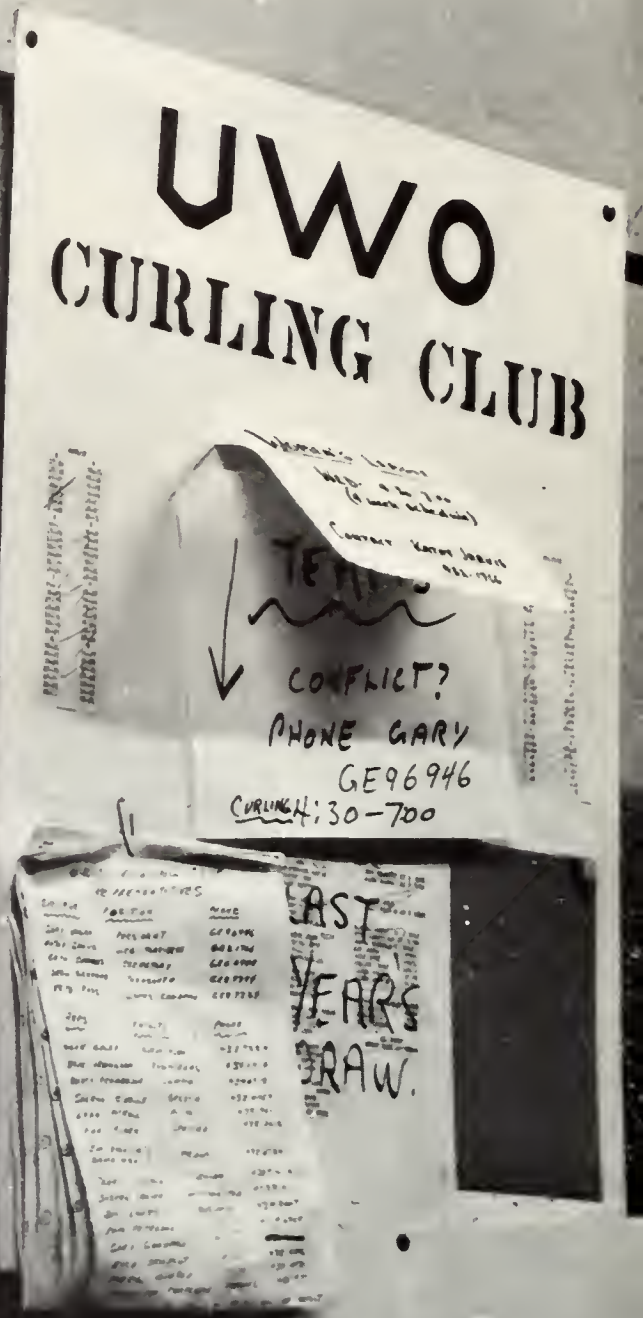

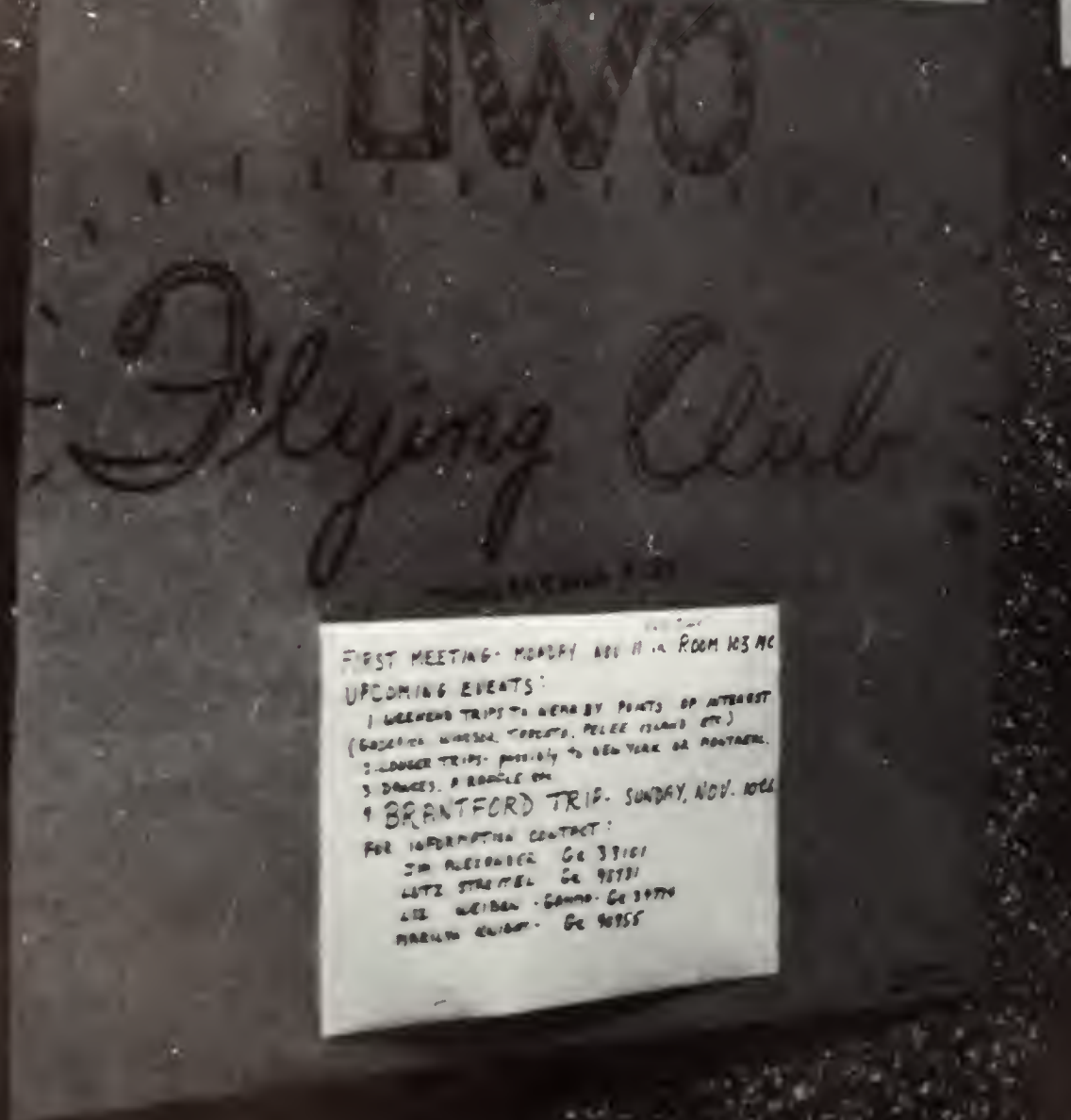

SOCIAL SERVICE CLUB

Psychology Club

next meeting

PSYCHOLOGY CLUB

DR. RYAN

Informal discussion on

"FRUSTRATION IN CHILDREN"

Room 28MC 4:30 PM

NOV. 14

ADMISSION: MEMBERS

Das Programm ist folgendermaßen:

PLAYER GUILD

CALL BOARD

CAMPUS CONSERVATIVE

VOTE ©

NOV. 20

United church club

Alcohol in our Society

INTERNATIONAL STUDENTS' LUB

"HUMANITY ABOVE ALL NATIONS!"

EVENT: "DATINGS" PANEL DISCUSSION

TIME: NOV. 7

PLACE: 815 S.

NEWMAN CLUB

EVENTS

SPIRITUAL

CULTURAL

SOCIAL

World University Service of Canada

Seated: Barb Eustace (Sec.), Judie Allen (Chairman), Hugh McKeown.
Standing: Brad Munro, Betty Ann Begg, Jane Hamacher, Sammy Chumfang.

Canadian Friends of SNCC: Western Chapter

Seated: Ann Orendarff, June Blake, Carolyn Struthers.
Standing: T. Ulrych (Faculty Adviser), Peter Hess, Martin Kinch.
Absent: Dr. Stockdale (Faculty Adviser), William Reid, Carol Campbell.

International Students Club

First Row: Angela Kostis, Sammy Chumfong, Marie Louise Prus (Sec.), Ron Jorgenson (Pres.), Anees Sheikh (Vice-Pres.), Kathy Schwitan (Treas.), Tiit Soosalu.
Second Row: Laurene Jouffret, Ele Valba, Mara Ventenbergs, Ardoth Zimmer, Molly Cannell, Barbara Bailey.
Third Row: Anantha Konanur, Noel Doughty, Donald Herme, Michel Kraidy, Kushalappa Abikar, George Kerr, Pierre Dufresne.
Fourth Row: Sajid Alithen, Rudraiah Nanjundappa, John Mah Ming, Murray Esselmont.

Ukranian Club

Seated: Bob Porayko (Publicity Manager), Victor Koszarny (Pres.), George Zeleney (Treas.).
Standing: Betty Ann Brylinski (Vice-Pres.), Stephanie Durda (Sec.), Nina Panaseiko (Social Convener), Diane Koshilka (Social Committee).

Society For The United Nations

Seated: Cathie Thompson, Ruth-Ann McLellan (Pres.), Honour Griffith.
Standing: Connie Craig, Lynda Harris.

Progressive Conservative Club

First Row: Grant Evans, Tom Parker, Graham Scott, Gordon Walker (Pres.), Peter Muller, Dave Cremma, Dave Crenna, Bill Shillington.
Second Row: Vicki Wheeler, Marilyn Kew, Georgi Pwles, Carol Bandy, Gini Jory, Anne Clarke, Mary Monteith, Nora Hall, Marilyn Mullen, Phyllis Daly.
Third Row: Brian Black, Don Robinson, William Avery, Heimer Donber, Bob Hutton, Roger Warner, Henry Nothof, Paul Taylor.
Fourth Row: Harold Watts, Bob MacDermid, Tony Pullen, Al Sargant, John Canning, Stuart Rush, Peter Pain.

Liberal Club

First Row: Bob Weese, Maryon Smith, Dave Roberts, Dale Robinette, Ron Craford, Rosalind De-Luca.
Second Row: Peter Chubb, Gary Smith, John Hershey, Chris Brand (Pres.), Derek Hogg, Paul Harvey, Dick Picherack.
Third Row: Diana Baillie, Bill MacKay, Terry Montgomery, Bob Blackwood, Doug Mills, Les McGaw, Gordon MacKay.
Fourth Row: Harold Norsworthy, Larry Dosee, Henry Hoekema, Erwin Stach, Wray Pascon, Bart Hancock.
Fifth Row: Pete Douglas, William McBurney, H. D. Goodwillie, Ken Douglas, Michael L. Brennan.

New Democratic Party Club

Seated: Mary Ann Alexander (Secretary), Bill Cecil-Smith (Pres.), Theo Wolden (Vice-Pres.).
Standing: Dave Helson (Treasurer), John Fielding.

Polycon Club

Seated: Ron Sparks, Paul Gunter (Vice-Pres.), Peter Gunther (Pres.), Neil Norris (Treas.), Bill Douglas, Richard Picherack.
Standing: Bruce Weber, David Knipfel, Leslie Fekete, Robin Richardson, Art Perkins, Lyle Sager.

Undergraduate Investment Club

First Row: John Carter, Norman MacIntosh (Hon. Chairman), Tom Hichey (Vice-Chairman), Robin Richardson (Chairman), Duncan McGregor (Treas.), Rosemary Henderson (Sec.), Dave Conn, Peter Heinz (Sr. Rep.), Fred Homeniuk.
Second Row: Carol Gates, Marcie Anderson, Gary Dubecki, Ralph Ferguson, Jim Cairncross, Pete Mitchell, Brian Bruce, Art Perkins, Jeanne De Rose.
Third Row: Bob Weir, William Bannister, Gary Butler, John Rogers, Ian McArthur, Alex Besse, Tom Skimson, Keith Windross, Cam Turner.
Fourth Row: Laurie Bennett, Jim Erskine, Bill Manders, David Collison, Elton Kydd, Steve Walker, Stan Larken, Jim Cameron, Dave Farrell.
Fifth Row: Norman Embree, David Ozmond, Dave Parks, Don Nightingale, Brian Irwin, Bill Lambert, John Wood, Bill Massie, John McGarmon.

Marketing Club

Seated: Dave Wilson (Vice-Pres.), Tim Ryan (Pres.), J. B. Pearson (Faculty Adviser).
Standing: Michel David (Jr. Rep.), Keith Munro (Sec.-Treas.), Nick Van Den Assem (M.B.A. 1 Rep), Keith McLeod (M.B.A. 1 Rep.).

Institute of Radio Engineers

First Row: John Weil, Art Huber (Sec.-Treas.), Vic Kushnir (Vice-Chairman), J. F. Chess (Student Affairs Counsellor), Larry Holmes (Chairman), Arnold Weirmeir, Michael Byrnes.
Second Row: Alan Blackwell, Ronald Keating, Eric Tull, Ken Mason, Fred Ranacher.

Unitarian Club

Seated: Marg Olver, Carol Emsley (Pres.), Erica Spencer (Sec.-Treas.).
Standing: Dr. Miles Keenleyside (Faculty Adviser), John Lowrence, Tom Pinfold, David Law.

United Church Club

First Row: Lloyd Smith (Worship Convener), Sandra Dennison (Sec.), Joan Anderson (Vice-Pres.), Clarence Karr (Treas.).
Second Row: Martyn Sadler (Publicity Convener), Bob Jackson (Pres.), Rev. D. A. Shonks (Chaplain).

Canterbury Club

First Row: Brian Danter, David Long, Rev. B. P. Moore, Gary Woolsey.
Second Row: Sue Heathers, Nan Weston (Pres.), Sue Secord, Mary Hitchins.
Absent: Shirley Walker, Bob Bruce.

Newman Club

Seated: Zinka Banic (Women's Vice-Pres.), Gail Campbell (Recording Sec.), Mardi Doyle (Corresponding Sec.).
Standing: Father Crunican (Chaplain), John Corbett (Vice-Pres.), Bill Hickey (Treas.), Jim Tangey (Pres.).

Student Christian Movement

First Row: Rosemary Bury, Margot Vanderglass, Brian Morris (Pres.), Nancy Beaman (Vice-Pres.), Gaye Minshall (Sec.).
Second Row: Ron Crawford, Finn Brandemark, Dave Phelps, Rev. Jim McKibbon.
Third Row: Vandiepen, Ralph Atkin, Martyn Sadler, Paul Gingrich.

Interfaith Council

First Row: Sue Heathers, Carol Emsley, Joan Anderson, Heather Davidson, Suzanne Aubin.
Second Row: Noel Gordon, Fred Bigham, Drummond Peet, Barry Wannon, David Long.
Absent: Rev. Dr. Shanks, Rev. Johnson, George Bates, Dave Becke.

Hillel Society

Seated: Leib Shoulman, Sheila Martin, Earl Biderman.
Standing: Dr. Irving Block (Faculty Adviser), Stan Laiken (Pres.), John Stoffman.

Liahona Fellowship

Seated: Gary McLean (Past Pres.), Heather Davidson (Vice-Pres.), Barry Wannan (Pres.).
Standing: Barbara Stubble, Anne Robertson, Lynn Kemp, Jane Chisholm, Susan Ball.

Westminster Club

First Row: Noel Gordon (IFC Rep.), Pat Doyle (Sec.), Mary Ellen MacKay (Fellowship), John Henderson (Vice-Pres.), Jo Thompson (Pres.), Pat Laidlaw (Publicity), Mary Ainslie (Publicity), Sandy McDonald (Treasurer).
Second Row: Mary Ellen McDonald, Sharon Blackshaw, Donna-Jean Innes, Beth Barret, Jaclyn Fowler, Jean Shortreed, Cathy Giles, Shirley Jeffery, Anna Stinson, Barbara Penny.
Third Row: Bob Heath, George Douglas, Peter Leentjees, Don Brandt, Garry Ross, Paul West, Bill McKinnie, John Young, Ron Cameron.

Christian Science Organization

First Row: Pat Mullin (Sec.-Treasurer), Peter Rutland (Vice-Pres.), Kathy Wilson (Pres.).
Second Row: Mark Setchell, Herb Radford.

Lutheran Students Club

Seated: Rosalind Diemert, Pat Layton (Treas.), Mary Jane Kunkel (Pres.), Marion Rauhala (Sec.).
Standing: John Weil, Harold Rode (Vice-Pres.), Pastor Don Johnson.

Inter-Varsity Christian Fellowship

Seated: Jeff Bee (Foreign Student Rep.), Rosemarie Parker (Sec.-Treas.), Al Smith (Pres.), Joy Wannacott and Elgin Snider (Frosh Reps.).
Standing: Fred Bigham (IFC Rep.), Geraldine Matthews (Social Convener), Bob Howell (Publicity), Liz Downie, Dave Phelps.

Spanish Club

Seated: Brenda Maki, Tanny DeZwart, Eileen Medd, Diane Clark.
Standing: Mike Coombs, Carolyn McNiven, Margaret Ivor, Mr. L. Lozana (Faculty Adviser).
Absent: Diane Laird (Pres.), Dr. T. Ramos.

German Club

Seated: Sandra Steel (Sec.), Sinclair Robinson (Vice-Pres.), Chris Goldt (Pres.), Eric Reiche (Treas.)
Standing: G. L. Tracy (Faculty Adviser), Ann Weber, Eileen Medd, Dr. Hanna Spencer (Faculty Adviser).
Absent: Dr. Kalbfleisch (Faculty Adviser).

Italian Club

First Row: John Basilio, Sylvia Romanelli, John Giandomenico (Treas.), Rochelle Ferrard (Sec.), Tom Scoccia (Pres.), James Sardo (Vice-Pres.), Toni Celi.
Second Row: Blanche Varga, Ann Latchford, Alice Folkes, Robert Thomas, Patti McCann, Kathi Carlin, Margo Lavoie, Pat Stephenson, Judy Lemmon.
Third Row: Judy Grant, Mary Noreen Donnelly, Ann Verney, Mario Castelli, Lois Menzies, Larry Aquino, Judi Lambert, Wendy Mahler.
Fourth Row: John Corsini, Sandra Lawrence, Cathy Eckert, Blanche Spooner, Joan Garrett, Bob Denoble.
Absent: Bob Howard.

French Club

Seated: Gyula Kovacs (2nd Vice-Pres.), Nancy Shuttleworth (Sec.), Paul Schmidt (Pres.), Eileen Medd (1st Vice-Pres.), Sandy Watson (Treas.).
Standing: F. K. Harper (Faculty Adviser), F. R. Atance (Faculty Adviser), Barb Sampson, Vicki Brand, Kathi Carlin, Malcolm McConnell, Bob Howard.

Outcrop Club

Seated: G. McKenzie, J. Etherington (Sec.), Philip Reed (Pres.), Al Sangster (Treas.), John Letts.
Standing: D. Ellwood, Ken Bygrave, S. Jackson, J. Hunter, U. Upitis, George Pinder, Joseph Stoff.

Philosophy Club

Seated: Sheila Johnson, Margaret Steel, Peggy Butterfield.
Standing: Peter Hess, John Cairns (Pres.), Sherwood Eddy, Peter McBurnie.

Psychology Club

Seated: Anne Richman (Treas.), Joan Preston (Vice-Pres.), Patty Ann Travers.
Standing: Dr. F. Taylor (Faculty Adviser), Peter Gamlin (Pres.), Lindo McDonald (Sec.).
Absent: Don Taylor.

Geography Club

First Row: George Tough (Vice-Pres.), Sandy Griffin (Sec.), John Klassen (Pres.), Bob Grond (Social Convener).
Second Row: Jette Peterson, Hal Mills, Bruce Bradley, Gary Sullivan, Sally Hamilton.
Third Row: R. N. Grainger, Bill Fraser, Richard Caverhill, Joe Stempski, Dick McCutcheon.
Absent: Kent Sedgwick (Treas.), Mr. Simmons (Faculty Adviser).

Mathematics Club

First Row: Bertha Narrie, MaryJane Price (Soc. Conv.), Dr. D. O. McKay (Fac. Adviser), Nancy Callaghan (Sec.-Treos.), Bob Lee (Pres.), Jim Whitney (Vice-Pres.), Asger Polmvang, Jane Hair.
Second Row: Mory Wright, Donna Hennessy, Diane Dawson, Monica Connally, Margarita Luksts, Eva Kratochwill.
Third Row: Bob McInnes, Jim Collaghan, John Benny, Rudolph Zimmer, Mark Bender, Lawrence Smith, Art Merifield, Jay Hunt.
Fourth Row: Tony Smith, Mike Dean, Joe Delkart, Jim Weaver, Ron MocVicor, Donald Dufuaimont.
Fifth Row: Steve Charlton, Gordon MacKay, Dove Reason, Poul Stanbury, John Westgate.

Sketch Club

William Roberts (Instructor), Anne Sengbusch, Mrs. Comber, Fouad Fanaki, Sharon Lehnert, Barb Morton, Dave Gordon.

Science Women's Society

Seated: Sheila Fallona (Treas.), Dr. Battle (Faculty Adviser), Gaye Minshall (Pres.), Jane Hair (Vice-Pres.), Ardath Zimmer (Sec.).
Standing: Mary Lau Kingham, Maaike Hoeksema, Elizabeth Pollack, Barbara Tull, Jean Smith.

Home Economics Club

First Row: Isabelle Hodgkinson (Faculty Adviser), Geraldine Matthews (Vice-Pres.), Joanne Hunter (Pres.), Roberta Nolan (Treas.), Maryetta McGraw.
Second Row: Caralyn Grant, Fran Psutka, Donna Jean Innes, Madeline McDermott, Nancy Andrews, Marg Stapleton.
Third Row: Monda Rosenberg, Elaine Hore, Dianne Crummer, Jacki Jardine, Maxine Hunt.
Absent: Fran Berkoff, Jan Spencer, Donna Plomske, Sandy Ollerenshaw (Sec.).

University Naval Training Division

First Row: Cdt. W. Downing, Cdt. P. McIlroy, S/Lt. G. W. Scott, L/Cdr. A. G. Holland, L/Cdr. M. P. Poucher, Cdr. H. Littleford, Lt. D. Gerber, Lt. R. Blosdale, S/Lt. W. Koslowski, Cdt. R. Love, Cdt. P. Schwartz, Cdt. T. Mitchell.
Second Row: Cdt. D. Ledingham, Cdt. L. Squire, Cdt. J. Kime, Cdt. L. Streitel, Cdt. C. Nelder, Cdt. I. Crawford, Cdt. R. Hall, Cdt. R. Watsan, Cdt. S. McClure, Cdt. D. Slaughter, Cdt. R. McBurney, Cdt. D. Pink, Cdt. U. Boriss, Cdt. D. Logan.
Third Row: Cdt. B. Kerman, Cdt. T. Scandrett, Cdt. A. Redpath, Cdt. W. Waite, Cdt. K. Jevons, Cdt. R. Douglas, Cdt. A. Rezebergs, Cdt. D. Wilson, Cdt. R. Yager, Cdt. E. Bridle, Cdt. A. Strupp, Cdt. P. Robertson, Cdt. R. Weir, Cdt. M. Pigeon, Cdt. G. Schwindt.
Absent: Cdt. A. McIntyre, Cdt. B. Eady, Cdt. B. Eccles, Cdt. R. Peart, Cdt. I. Richmond, Cdt. J. Warren, Cdt. P. Hill, Cdt. J. Barker, Cdt. W. Bradbrooke, Sur/Cdt. J. Homer, Cdt. P. Nichol.

Canadian Officers Training Corps

First Row: 2/Lt. R. M. Scott, Capt. Tomlinson, Major G. F. Chess, Lt. Col. J. H. Blackwell, Capt. J. A. Fulford, 2/Lt. T. Pinfold, 2/Lt. Crowther.
Second Row: O/Cdt. L. P. Siwik, 2/Lt. A. M. H. Laing, O/Cdt. L. B. Pocock, O/Cdt. J. W. Wood, O/Cdt. F. G. Young, O/Cdt. C. D. Crenna, O/Cdt. J. A. Burton.
Third Row: O/Cdt. G. M. N. Hutton, O/Cdt. N. C. Wortman, O/Cdt. D. J. Dovis, O/Cdt. D. Roth, 2/Lt. C. W. Van Wagner, O/Cdt. K. J. Lowry, O/Cdt. T. W. Hombek.
Fourth Row: O/Cdt. D. M. Burn, O/Cdt. P. Leentjes, O/Cdt. E. Wyler, O/Cdt. M. W. Kniffen, O/Cdt. J. J. Kerr, O/Cdt. J. Hofstee. **Absent:** 2/Lt. W. C. Roper.

University Reserve Squadron

First Row: O/C C. Kahn, O/C J. Aitken, O/C J. Denys, Cpl. R. Ingram, F/L W. Bulani, F/L G. F. Laucks, O/C J. Beattie, O/C A. V. Weirmeir, O/C R. W. Riede.
Second Row: O/C S. J. Gyarffy, O/C J. Alexander, O/C D. C. Watts, O/C. P. J. Does, O/C D. E. Webb, O/C W. B. Connar, O/C T. E. Miller.
Third Row: O/C D. W. Eillison, O/C J. Leonard, O/C A. B. Tharne, O/C A. C. Silcox, O/C C. M. Loopstra, O/C D. R. Morrison, O/C D. G. Goble, O/C A. R. Watt.
Fourth Row: O/C G. S. Aitken, O/C B. A. Kimberley, O/C J. M. Bee, O/C M. C. Weir, P/O J. H. Chaseley, O/C D. Smith.

Flying Club

First Row: Jay Hunt, Marilyn Knight, Lutz Streitel (Pres.), Liz Weiber, Jim Alexander.
Second Row: Mo Fisher, Harriet Faris, Allen McRorie, Anne Hayman, Jerry Kott.

Osler Society

First Row: Jim Purvis (Pres.), Mary Ellen Kirk (Ed. of Bulletin), Hans Witt (Vice-Pres.), Jim Curtis (Treas.).
Second Row: Jim Ballard, Gloria Burk, Gary Ferguson, Don Reid.
Third Row: Albert Yuspe, Alastair Murray, David Thompson, Telahun Bekele, Jim Henderson.
Absent: Elizabeth Musclow (Sec.), Ed Ragan, Jim Sharpe.

Alpha Omega Alpha

First Row: Jim Purvis, Dorothy McDade, David Thompson, Mike Grace.
Second Row: Gary Gibson, Gary Ferguson, Ray Hollands, Jim Henderson, Mary Ellen Kirk.
Third Row: Albert Yuspe, Don Reid, Roderick Willis, Richard Wylie.

Meds Merrymakers

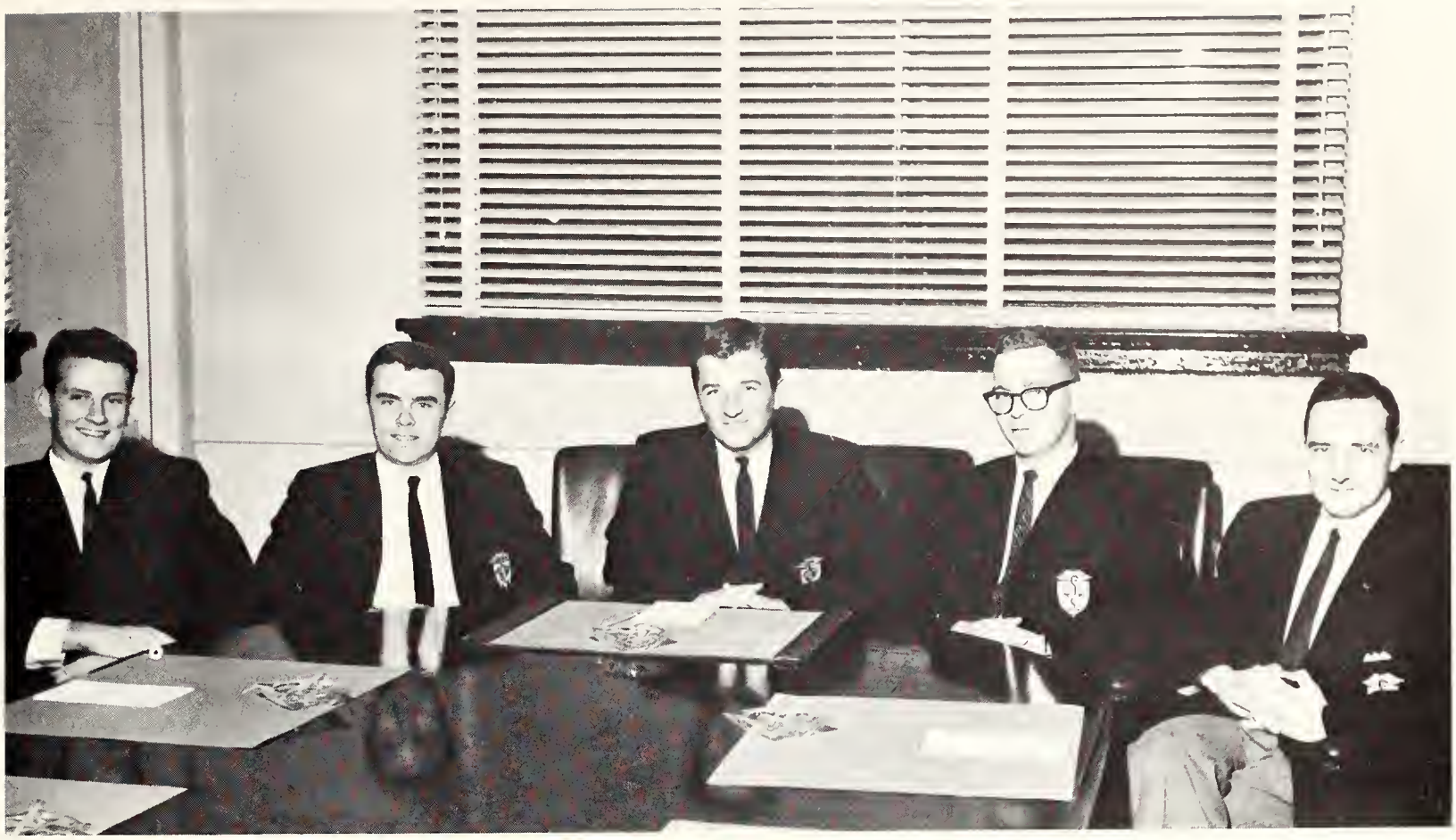

Joe Meakins, Doug Jack, Ed Ragan, Dave Clark, Wayne Watson.

C.A.M.S.I.

Seated: Jack Chritchley, Gary Ferguson, Bill Bigelow.
Standing: Mike Meyers, Richard Clark, Rudy Filipich.
Absent: Joe Armstrong.

Meds Choir

First Row: Les Bannister, Mike Meyers, Frank Pon, Ernie Spratt, Merrill Edmonds, Barry Wannan, Don Chambers.
Second Row: Bruce Douglas, Dan Lawrence, Terry Moore, Jim Curtis, Dave Davis, Dave Atkinson, Joe High.
Third Row: T. H. Martin, Victor Vigna, John Cain, Larry Richards, Bill Muir, Alastair Murray, Ken Milne, Dennis Keene, John Lamont.
Fourth Row: Bill Kostuk, Larry Laapstra, Hans Witt.

Sunday Nine O'clock

First Row: Mara Dreimanis (Publicity Chairman), Lynda Bedard (Sec.), Chris Brand (Treas.), Noelle Grace (Vice-Chairman), Doug Auld (Chairman).
Second Row: Sheila Mann, Kathy Hollands, Carol Shipman, Marg Gallagher, Jim Davey (Chairman), Sherrill Perley.
Third Row: Alex Waugh, Ken Grant, Bob Willis, Eber Rice.
Absent: Sheri Craig, Carol Sarjonen.

U.W.O. Broadcasting Society

Charles Vincent (Treas.), Gord Whitehead (Pres.), Sue Watson (Sec.), Eric Bremner (Vice-Pres.).

U.W.O. Choir

Executive Only: First Row: Jean Houston (Accompanist), Professor Rose (Director), Jim Keenleyside (Pres.).
Second Row: Al Jamieson (Vice-Pres.), Paulette Petz (Sec.-Treos.), Glen Thompson (Librorion), Mary Martin (Vice-Pres.).
Absent: Jane Archer (Librarian).

Circle K Club: London Division

First Row: Wayne Campbell, John Eadinger (Vice-Pres.), Dan Thorne (Pres.), Chris Fraser (Sec.), Jerry Startek (Treas.), John Manness.
Second Row: Bill Kenny, Ray Dalling, Brian Richardsan, Charles Schaab, Bob Buckingham.
Third Row: Dave Sharpe, John Canning, Pete Brown, Les Bradley, Bill Sparling.
Fourth Row: Dave Manness, Dave O'Reilly, Dale Ingrey, Bryan Ragers, Robert Palanek, Cam F. Taylor, El Fernihaugh.
Absent: Barry Johnsan, Greg Scriver, Paul Hipkins.

Circle K Club: St. Thomas Division

First Row: Phil Meard (Sec.), Sandy Greig (Pres.), Jim Glain (Lieut.-Gov.), Keith Lowry.
Second Row: Steve Anderson, Bill Foster, James Irvine, Bill Mitchell.
Third Row: Bob Baker, Dave Beavis.
Absent: Bob Ryckman, Doug Inglis, George Zylawy, Brian Colburn.

White Cross Club

Seated: Anne Meightan, Sandra Mather (Pres.), Judy Ash.
Standing: John Ellis, Louise Webb, Nancy Mason, Bart Hancock.

Social Service Club

Seated: Nancy Errey (Sec.), Ruth Hussey (Pres.), Vivienne Kelly.
Standing: Roy Fentan, Cathie Thompson, Pattie Stephen (Vice-Pres.), Fin Mitchell (Treas.).
Absent: Regina Rasokas (Vice-Pres.).

Ski Club

Seated: Deidre Watson (Treas.), Elaine Rogers, Karen Wiebusch (Sec.).
Standing: Dave Proctor, Horst Gross, Tony Bergerins, Pete Fallis.
Absent: Ken Alexander (Pres.).

Gymnastics Club

First Row: Marian Dike, Roz Palmquist, Honor Griffith.
Second Row: Kathy Kanjas, Ann Kearsey, Ruth Perkins, Muriel Mitchell, Carol Shipman, Lynda Patterson, Judy Dingman, Karen Sage, Susan Rogers, Janet Murray, Larraine Langston.
Third Row: Sandy Massara, John Hamilton, Horst Gross, Bill Jackson, John Archer, Jim MacKenzie, Allan Redpath, Don Partington.
Fourth Row: Paul Jacobson, Tom Torokuei, George Schnall, Fred Erskine.

Sports Car Club

Seated: Tony Phillips (Pres.), Barb Isbister (Vice-Pres.), Ron Webb.
Standing: Brian Whitelaw (Treas.), John Janes, Ash Winter.
Absent: Nancy Beaman (Sec.).

Curling Club

First Row: Drew Gerrard (Treas.), Beth Simmons (Sec.), Pete Ross (Games Chairman), Kathy Jarvis (Vice-Pres.), Gary Vogan (Pres.).
Second Row: Gary Goodman, Sherrill Bruce, Sharon O'Kelly, Lyn McFall, Pam Peterson, Hank Hagey.
Third Row: Jim Davies, Dave Ledingham, Jim Erskine.
Absent: Nancy Richardson, Ann Clark, Terry Pinfold, Rick Schmidt, Marg Hunter, Carolyn Carpenter.

International Affairs Commission

Paulette Bourgeault (Publicity), Peter Van Arnhem (Chairman), Kathy Wilson (Sec.).

Interpolitical Council

Seated: Norm Kelly. **Standing:** Chris Brand, Bill Cecil-Smith, Gord Walker.

Debating Club

Seated: Carolyn Askew, Derwyn Shea (Speaker), Sandy Scott. **Standing:** John Gellard, David Robinson. **Absent:** Elizabeth Downie, Frank Tilley, Peter Muller.

Association For Computing Machinery

Rod MacDougall (Treas.), Pete Russell (Pres.), Bertha Narrie (Sec.), Jay Hunt (Vice-Pres.). **Absent:** Dr. J. F. Hart.

Chemical Institute Of Canada

Ted Catton (Sec.), Peter Guthrie (Treas.), Bev Walden (Chairman), Joe Buchanan (Vice Chairman).

Canadian Assocation Of Psysicists

Seated: Maaike Hoeksema (Sec.), Dr. Eric Brannen. **Standing:** George Brandie (Treas.), Bob Dynes (4th year rep.), Ross Brown (3rd year rep.). **Absent:** A. McQuillan (Vice chairman).

Hesperian Club

Seated: Jean McNally (Pres.), Norma Stonbury. **Standing:** John Blacklock, Michael Loing. **Absent:** Penny Kemp.

Clio Club

Seated: George Kerr (Treas.), David Klinck (Pres.), Marianne Hoople (Sec.). **Standing:** Dr. Albert Tucker (Faculty Adviser), Brock Hornby (Vice-pres.).

PHRE Club

Seated: Dan Colfax, Herb Peterson, Bob Jamieson. **Standing:** Mary Riseborough, JoAnne Smith. **Absent:** Ron Worboy.

U.W.O. Concert Band

Jim Good (Vice-Pres.), Mr. D. McKellar (Conductor), Karen Emberson (Sec-Treas.), Jim Corbett (Pres.).

University Film Society

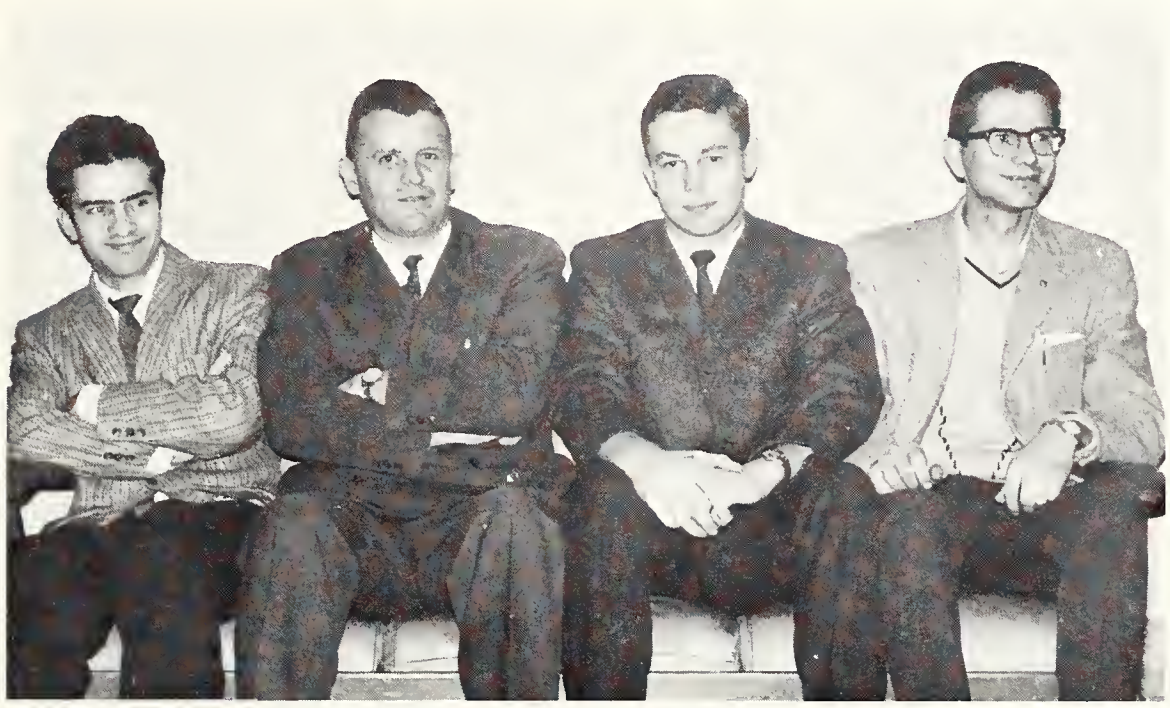

Frank Di Tralia, J. B. Sanders (Faculty Adviser), Bernd Zechel, John Nabben (Chairman).

U.W.O. Chaplains

Paul Crunicon, Peter Moore, Jim McKibbon, Don Johnson, Doug Shanks.

RESIDENCES, FRATERNITI

ES, & SORORITIES

SPENCER HALL

Row 1: Dale Rabinette; Carla Michoeli, Treasurer; Ann Austin, President; Noncy Lockyer, Vice-President; Penny Hillary, Secretary; Pat Washburn, Monica Houghton.
Row 2: Marilyn Huggins, Eva Filipovich, Pon Sharp, Anne Clark, Marg McGaugan, Linda George, Nancy Robinson, Judy Moore, Pan Ineson, Pot Richardson.

After the books . . .

. . . Beatlemania

To hell with the masses, I'm comfortable

I dreamed I was photographed in my . . .

It may not be 10BX but it helps

What do you mean, dress for tea? I **am** dressed!

Keeping thieves out.

I'll get the mix

Don't believe a word that's printed

SYDENHAM HALL

Row 1: Al Scott; Chuck Johnson, Vice-President; Vic Gledhill, President; Gord Hayes.
Row 2: Tom White, Ron Browne, Jim Faelker, Earnie Zuppinger.

The boys call it . . .

. . . . home

PLAY
CLUBS

WESTMINSTER COLLEGE

Westminster College Students' Council

Row 1: Vicki Sanders, Sandra Dennison, Wendy Alexander, Lorraine Murray (Vice-President), Donna Walton, Anna Breckenridge, Susan Farbes.

Row 2: Ted Hart (Treasurer), Peter Parkinson, Don Angevine, Mary Martin, Don Bogle (President), Gail Chalmers, Don Brescacin, Don Huband.

Absent: Mary English (Secretary), Jim Alexander, Dave Hall, Gord Whiting.

Stop it I like it.

Our aggressive girls.

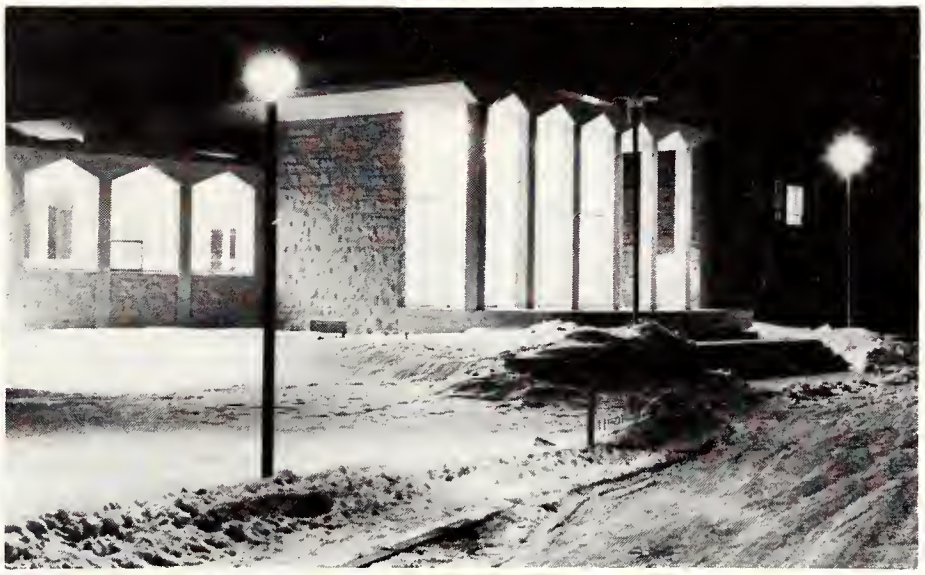

75
MNI BANQUET: BARBEQUED BLUES

HURON

. . . and I caught one this big!

Hold it a second, I have
to go to the john.

What do you mean, we're
on the same team?

Sieg Heill!

I hate grass salad.

I wish Mom had taught
me how to undress myself.

COLLEGE

Personally, I use Ban

Shh, it's a short cut to Brough

Cutting and Pasting 10

A killer

What else do grads do?

BRESCIA COLLEGE

Come up and see me sometime.

With all that going for her she'll have to recover.

If you want to get the mix open —
Improvise.

Residence must be pretty crowded
if you're sleeping on the window sill.

CHRIST

Council President, Frank Fay.

Okay, now what do I do with it?

Kenya Independence at C.K.C.

COL

You can't get to Spencer that way.

It's called the snow swap.

THE KING

You're going to be late for class.

Gotta look sharp
for Montreal.

LEGE

It tickles.

You mean we didn't win?

If you took the camera away,
I'd put the towel in too.

Greeks

64
University of Western
19 64
19 64

Newman House

Front Row: J. Miller, B. D'haudt, J. Wheaton, (Vice-Pres.), Fr. P. Crunican, F. Riley (Pres.), K. Lucier, J. Tangney. **Back Row:** T. Ruff, T. Byck, D. Spicer, B. Villeneuve, D. Becke, G. Hurst.

Twelve Twenty Three

J. Marshall, P. Martin, B. Morris, N. Bradwell.

Pan Hellenic Council

Sitting: Dean Neal, Merilee Clunis (President). **Standing:** Anne Sengbusch, Patty Smith, Mary Sinclair, Carole Kennedy, Linda Bennett

Interfraternity Council

Sitting: Des Sullivan, B. McGraw, David Atkinson, D. Girvin, D. Hoskin, T. Hickersu. **Standing:** N. Norris, T. Hickerson, J. Cameron, P. McBirnie, J. Kleiman, J. Archibald, H. Miller, J. Bramburger, H. Robinette.

Alpha Kappa Kappa

First Row: T. Martin, R. Anderson, A. Murray, V. Ellis, K. Milne, J. Curtis, B. Bryant, J. Henderson, M. Grace, R. Shearer. **Second Row:** B. Baker, L. Bannister, W. Nash, Jim Sharpe, D. Tamblyn, R. Halliday, N. Assad, L. Loapstraw, D. O'Hollaran, J. Lamont. **Third Row:** R. Habros, S. Ambis, B. Wonnan, S. Sugiyama, B. Williams, T. Moore, J. Patrick, D. Petitt, P. McLaughlin, E. Spratt. **Absent:** P. Bidwell, B. Wohky, M. McCullagh, D. Baughner, D. Atkinson, G. Fergusan, M. Hickey, B. McGraw, B. Dunster, D. Malay, D. Wigle, K. Janes, V. Vigna, R. Filipich, J. Hyatt, B. Bigelaw, J. Kyes.

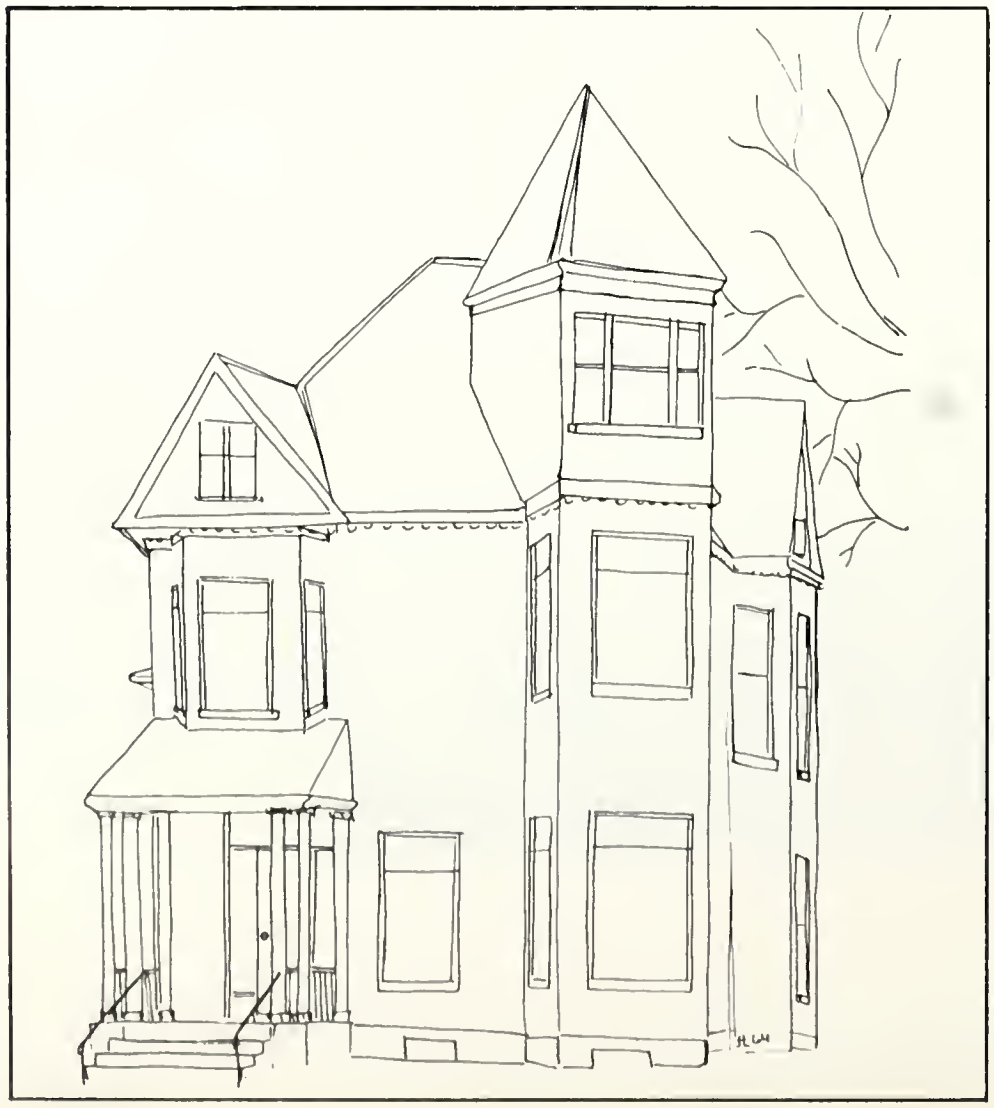

EXECUTIVE

Pres. — K. Milne
Vice-Pres. — B. Wahky
Treas. — D. Boughner
Cor. Sec. — L. Loopstraw
Rec. Sec. — J. Sharpe
Rush — R. Holliday
Social — V. Vigna

Beta Theta Pi

First Row: P. Purvis, B. McTavish, J. Jardine, A. McIntyre, B. Fuller, B. Hutchison, M. Myers, D. Patrick, T. Pinfold, D. Ritchie. **Second Row:** P. Richmond, J. Etherington, B. Moggach, C. Rarabeck, D. Armstrong, J. Spence, P. Foreht, T. Trecorten, S. Watsan. **Third Row:** T. Atkinson, R. Yumada, D. Sullivan, P. Wright, B. Calcleugh, D. Auld, H. Minielly. **Fourth Row:** D. Peterson, D. Spence, F. Oillie, P. Schwartz, T. Scandrett, B. Lambert, T. Baldwin, R. Parker, W. Hall. **Absent:** T. Eadie, W. Jenkins, L. Buffin, P. Baker, P. Zurbrigg.

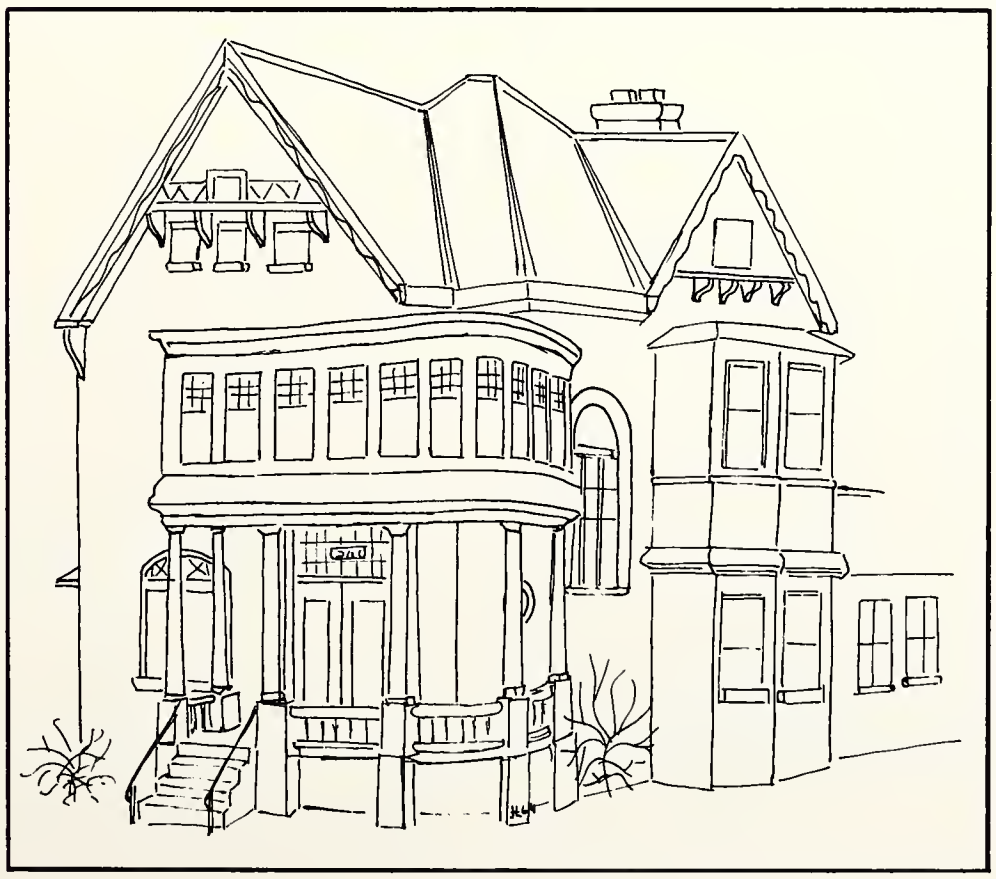

EXECUTIVE

President — Brock Fuller
Vice-Pres. — Brian Hutchison
Social Chairman — Pete Foreht
Rush Chairman — Paul Zurbrigg
Corresponding Sec. — John Jardine
Recording Sec. — Mike Myers
Treasurer — Andy McIntyre

Beta Sigma Rho

First Row: S. Schen, R. VanSeveren, H. Miller, B. Foster M. Cohen, R. Lubell, J. Waisberg. **Second Row:** J. Stoffman, R. Polsky, S. Naftolin, G. Kleiman, P. Weingarten, B. Karten, A. Yuspe, E. Biderman. **Absent:** H. Drutz, E. Elsan, H. Robin.

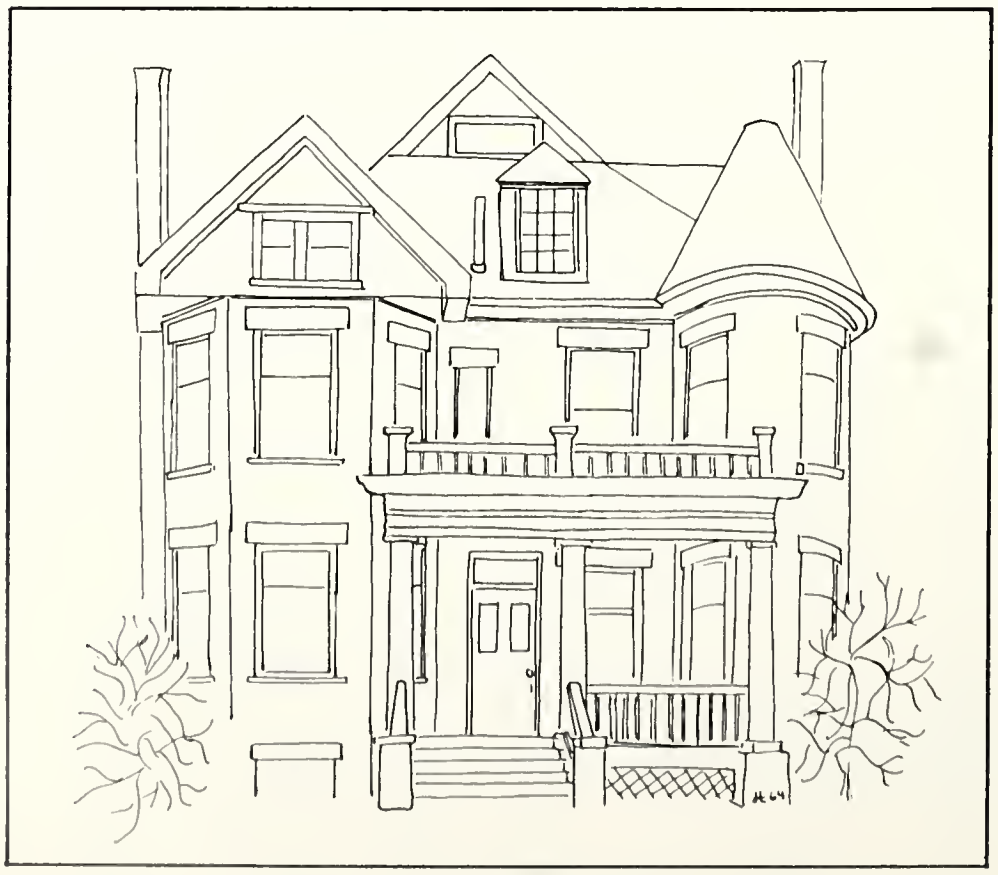

EXECUTIVE

Chancellor — Barry Foster
Vice Chan. — Michael Cohen
Recording Sec. — Harold Drutz
Treasurer — Harvey Miller
Warden — Richard Lubell

Delta Upsilon

First Row: P. MacDonnell, B. Bryant, P. Gerster, J. Martin, M. Trites, R. Willis, McDuff, W. Barclay, T. McNamara, C. Lang, J. Diamond. **Second Row:** B. Graham, B. Colburn, P. Current, B. Armstrong, G. Smith, R. Friend, S. Bailey, R. Southern, D. Reckin, M. Hutchins, G. Mackie, G. Wright. **Third Row:** R. Shorey, B. McBurney, R. Warboy, D. Graham, B. Storey, B. Gatfield, J. Archbold, T. McBride, P. Barnes, R. Douglas. **Fourth Row:** B. Retter, R. Hession, J. Mastersan, J. Grace, D. Hockin, D. Brown, D. McCutchean, P. Von Arnhem, A. Guthrie, J. Arblaster. **Absent:** R. Brooks-Hill, J. Biggs, C. Irwin.

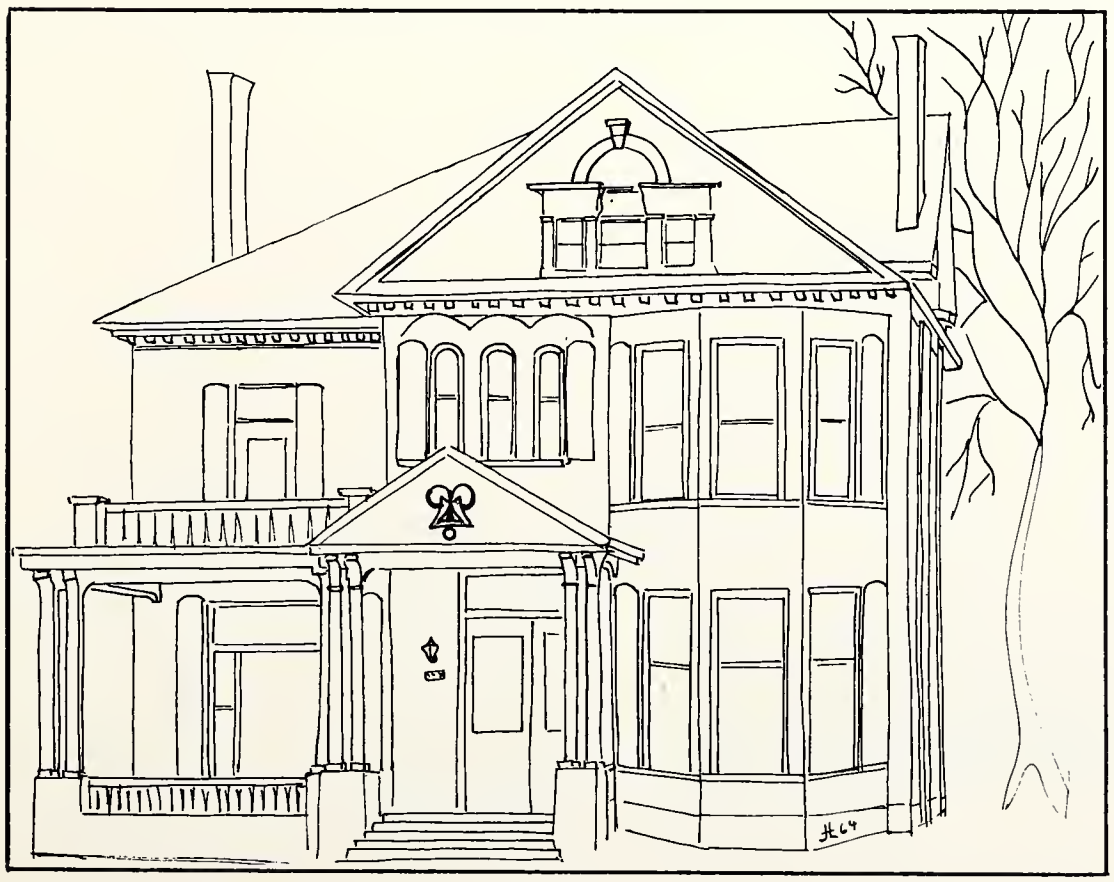

EXECUTIVE

Pres. — R. Willis
Vice-Pres. — W. Barclay
Soc. Chairman — J. Martin
Rush Chairman — D. Hockin
Corres. Sec. — T. McNamara
Recording Sec. — P. Gerster
Treasurer — M. Trites

Kappa Alpha

First Row: P. Pritchard, T. Hickerson, B. Payne, D. Young, P. Harrington, N. Norris, R. Atkey, M. McCance. **Second Row:** P. Newman, R. Hawkins, G. Johnson, R. Cook, D. Bratton, G. Joyner, E. Horembala, D. McIlroy, C. Leech, P. Lingard. **Third Row:** D. Adams, D. Lockwood, B. Church, G. Malock, B. Etherington, H. Uren. **Absent:** T. O'Connor, M. Donat, T. Farrell.

EXECUTIVE

Pres. — P. Harrington
Vice-Pres. — 1. N. Norris
2. D. Young
Treas. — R. Atkey
Rec. Sec. — M. McCance
Social Chairman — H. Uren
Rush Chairman — R. Cook

Phi Delta Theta

Front Row: D. Hierlihy, G. Clark, M. Deacon, T. Miller, K. Munro, J. Craig, M. Rea, B. Rajala, K. Mitchell. **Middle Row:** J. Murdock, D. Smith, R. Amos, C. Fraser, D. Suderman, P. McBernie, B. Majer, A. Barnes, J. Carr, D. Smith, Dr. G. G. Peitchinis (Faculty Adivser). **Back Row:** D. Davis, B. Swift, C. Bloor, J. Carter, T. McCord, W. Bylik, J. Buchonan, B. Bennett. **Absent:** B. Stranks, B. McLeod, A. Boughtflower, J. LaRoche.

EXECUTIVE

President — K. Munro
Vice Pres. — B. Rajala
Secretary — B. Bennett
Treasurer — K. Mitchell
Soc. Chairman — J. LaRoche
Rush Chairman — J. Murdoch

Sigma Chi

First Row: A. Jockson, D. McGaw, G. Harcourt, T. Kernaghan, D. Montgomery, P. Hubbard, C. Turner, B. Hunt, J. Boiley, I. Young, J. Lewis, G. Ookley, D. McIntyre. **Second Row:** B. Heersink, B. Wood, R. Vrancart, K. Voughn, U. Upitis, P. Harris, G. Deverell, G. Black, P. Holton, D. Lawson, D. Hancock, P. Evelond, D. Ewart, D. Ridout, J. Hall. **Third Row:** R. Johnson, J. Farrell, G. Parker, M. Bausch, J. McGregor, P. Erwin, J. Carriere, L. Owen, V. Gledhill, H. Stork, M. Retzik. **Fourth Row:** B. Oldham, D. Hagen, R. Browne, A. Stewart, P. Reed, P. Williamson, J. Warren, G. Hoyhurst, B. Hinckson, S. Cowan, J. Roberts, D. Whyte, B. Irwin, S. Wooding. **Absent:** B. Kerr, J. Comeron.

EXECUTIVE

President — C. Turner
Vice-Pres. — P. Hubbard
Social Chairman — J. Roberts
Sec. — T. Kernaghan
Treasurer — J. Bailey
Rush Chairman — B. Hunt

Zeta Psi

First Row: F. Homeniuk, B. Battley, R. Barnes, R. Vandewater, H. Rabinette, R. Bumstead, B. Dixon, J. Dillon, L. Wark, D. Soles. **Second Row:** B. Short, J. Ballachey, I. McCallum, M. Krakowski, E. Fernihaugh, B. Johnstone, J. Harper, B. McCarney, G. Palmer, J. Bramburger, J. Warren. **Third Row:** M. Anderson, A. Ficzere, E. Szabo, D. Armstrong, J. Pogue, J. Watson, T. Hickey, B. Pearce, T. Holmes, M. Raell, C. H. Carlisle. **Absent:** G. Pelletier, A. Andrulionis, G. Brown.

EXECUTIVE

1st term	2nd term
Pres. — B. Vandewater	H. Robinette
Vice. — R. Barnes	R. Bumstead
Treas. — J. Pogue	J. Pogue
Rush — R. Bumstead	B. Battley
Rec. Sec. — A. Andrulionis	B. Dixon
Cor. Sec. — J. Bramburger	E. Szabo
Social — B. Battley	M. Anderson

Gamma Phi Beta

First Row: Eva Wicks, Linda Mayers, Elizabeth Street, Louise Keevil, Mary Ellen Barbour, Patty Smith, Mrs. Wilson (Housemother), Merilee Clunis, Elizabeth Weiben, Sheila Johnson, Sandy Scott, Pat Keevil, Ginny Cowan. **Second Row:** Marney Moore, Sue Cakebread, Sara Gibson, Nancy Richardson, Marian Thomas, Ruth Anne McLelland, Jakki Lawson, Susan Bailey, Sandy Dickson, Heather Penney, Elizabeth Garland, Anne Kennedy, Dale Dickson, Sandy Share. **Third Row:** Maureen O'Malley, Jane Orr, Sharon Matatall, Barb Garrow, Crystal Clay, Fran Thomas, Cathy Hossack, Ann Kearsey, Sheri Craig, Barb Dunfield, Barb Isbister, Judy Pritchard. **Fourth Row:** Elizabeth Patrick, Jan Baxter, Sandi Snider, Pat Kaye, Bannie Kasi, Kathy Jarvis, Phyllis Smith, Carol Shipman, Jane Cates, Elaine Hamilton, Pat Gratton, Penny Kemp. **Absent:** Donna Carpenter, Carolyn Biehn, Rosemary Henderson, Margat Hopper, Heather Kirby.

EXECUTIVE

President — Merilee Clunis
Vice-Pres. — Louise Keevil
Social Chairman — Sheila Johnson
Corresponding Sec. — Carolyn Biehn
Recording Sec. — Sandy Scott
Rush Chairman — Patty Smith
Treasurer — Elizabeth Wieben

Kappa Alpha Theta

First Row: Brenda Huggins, Carole Marks, Thecla Stewart, Anne Richman, Judie Allen, Mrs. MacMurray (House Mother), Mary Sinclair, Judy Craig, Tina Johnson, Linda Bennett, Jean McClelland, Margaret Hayes. **Second Row:** Penney Shaw, Lynda Parker, Sandra Castle, Wendy Warwick, Jane McFarlane, Frances Berkoff, Janne Cheney, Martha Borschke, Margoret Rogers, Paula Skippan, Donna Frame, Susan Nobbs. **Third Row:** Tanya Johnson Karen Kearney, Wilma Preiss, Mory Cassidy, Barbara Berkaff, Cathy Jones, Vivienne Kelly, Judy Scrivener, Wendy Kaye, Jacci Convey. **Fourth Row:** Lois Knephlar, Penny Pidgeon, Barbara Norwood, Susan Hamilton, Mary Bice, Jane Graham, Susan Watson, Sandra Eade, Susan Fuester, Margaret Hunter. **Absent:** Mary Martin.

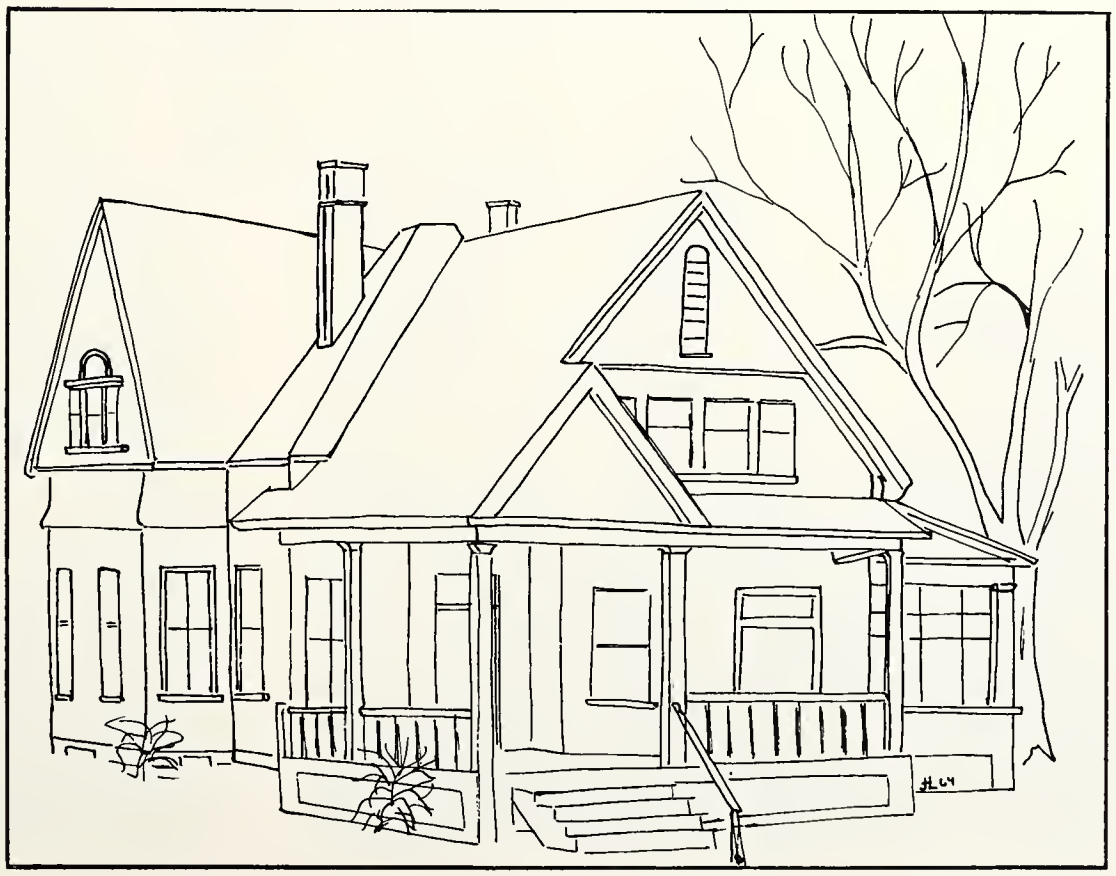

EXECUTIVE

President — Mary Sinclair
Vice-President — Judie Allen
Recording Sec. — Judy Craig
Corresponding Sec. — Margaret Hayes
Treasurer — Christine Johnson
Social Chairman — Thecla Stewart
Rush Chairman — Linda Bennett

Pi Beta Phi

First Row: Meredith Smith, Sue Duffus, Anne Sengbusch, Sharon MacLeon, Heather Mitchell, Carole Kennedy, Mrs. Chapman, Brenda Lorimer, Barb Phipps, Jan Spencer, Anne Askew, Jan Richardson. **Second Row:** Vicki Sanders, Ann Robinson, Beth Simmons, Lyn McFaul, Linda Fuller, Sue Carter, Kathy Tew, Patty Travers, Susie Beeston, Lynn Taylor, Mary Jane Pryce, Sheila MacDonald, Marcia Hammill. **Third Row:** Lorraine Murray, Judy Ash, Doreen Tutte, Barb Whittal, Ann Hamilton, Carol Weiss, Heather Smith, Nancy Aikenhead, Cathy Williams, Georgina Hartwell, Wendy Lunau. **Fourth Row:** Karen Lamb, Ann MacLachlan, Mary Hitchins, June Stephens, Judy McCroney, Penny Robinson, Shannie Swales, Sherrill Perley, Donna Shaw. **Absent:** Marnie Campion, Barb Muter, Mary Greenwood.

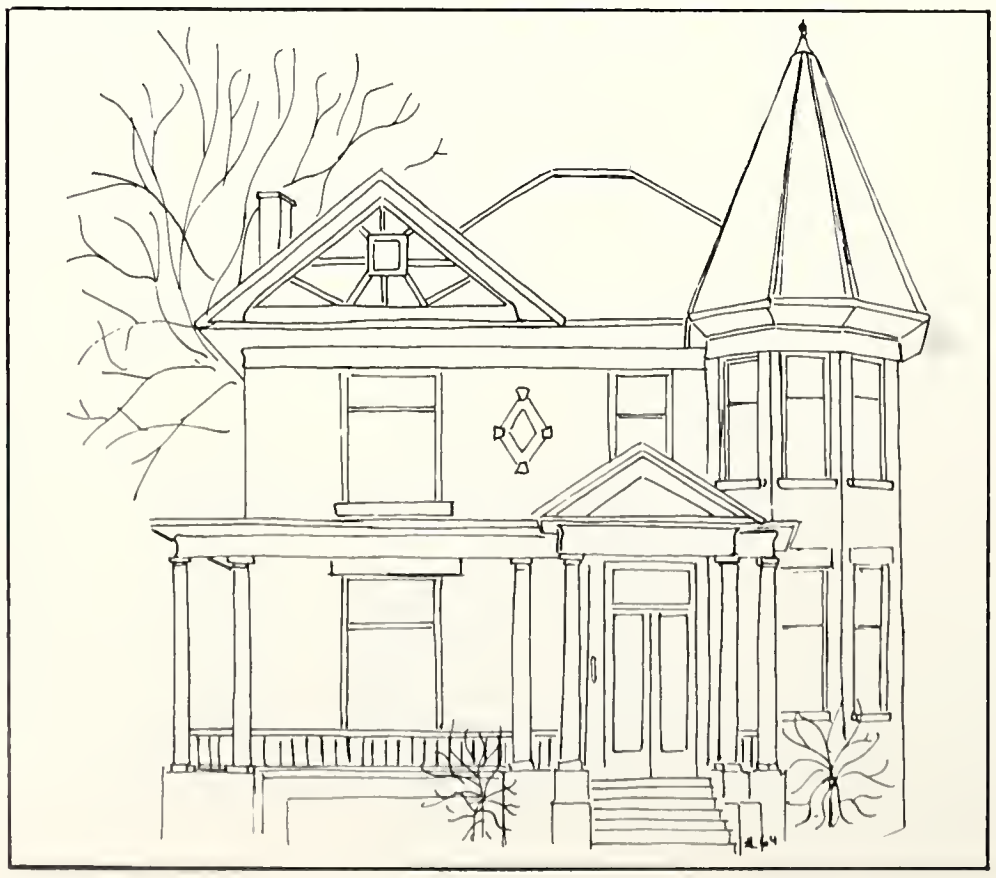

EXECUTIVE

Pres. — Carole Kennedy
Vice-Pres. — Brenda Lorimer
Secretary — Barb Phipps
Treas. — Heather Mitchell
Rush Chairman — Anne Sengbusch
Corresponding Sec. — Anne Askew
Social Chairman — Sharon McLean

Fraternity

Sorority

Life

LOVING CUP

WESTERN
STERN

Men's Sports

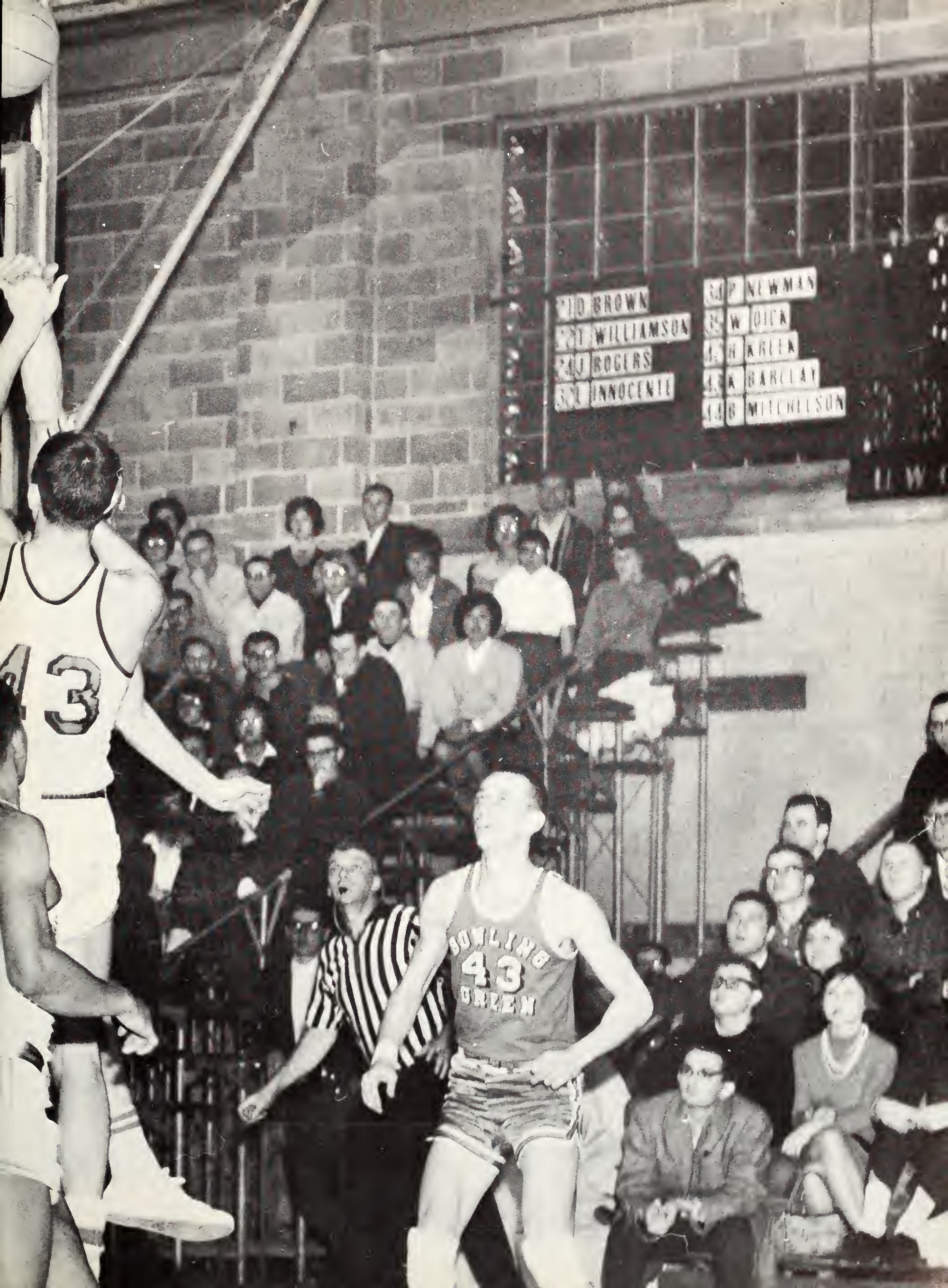
BROWN
WILLIAMSON
ROGERS
INNOCENTI
NEWMAN
OICA
KRIEN
BARCLAY
MITCHELSON
BOWLING
43
GREEN

Mustang Football

Caaches Metras and Gonser.

Record

Western	26	London Lords	20
Western	40	McMaster	0
Western	16	McGill	13
Western	18	Queen's	20
Western	52	Toronto	15
Western	8	Toronto	12
Western	9	Queen's	51
Western	48	McGill	12

Wha was your servant last year?

Making Sure!

The Capture.

The chase.

Row 1: J. Reid, R. Campbell, G. Chris, B. Sasso, B. Mundy (Co-Captain), P. Martin (Co-Captain), D. Garland, T. Miller, J. Psutka, A. Polishuk, B. Payne.
Row 2: D. Box (Manager), M. McNie (Trainer), D. Oswald, R. Wearing, J. Metras Jr., J. P. Metras (Coach), J. Gilbart, B. Israel, J. Weber, J. Gonser (Assistant Coach).
Row 3: B. Imrie, F. Vormittag, M. Keenan, P. McConnell, W. Dick, R. Nicholson, D. Suderman, B. Mitchelson, J. Cowin, A. Froese, A. Luik, B. Ball, J. Turner.

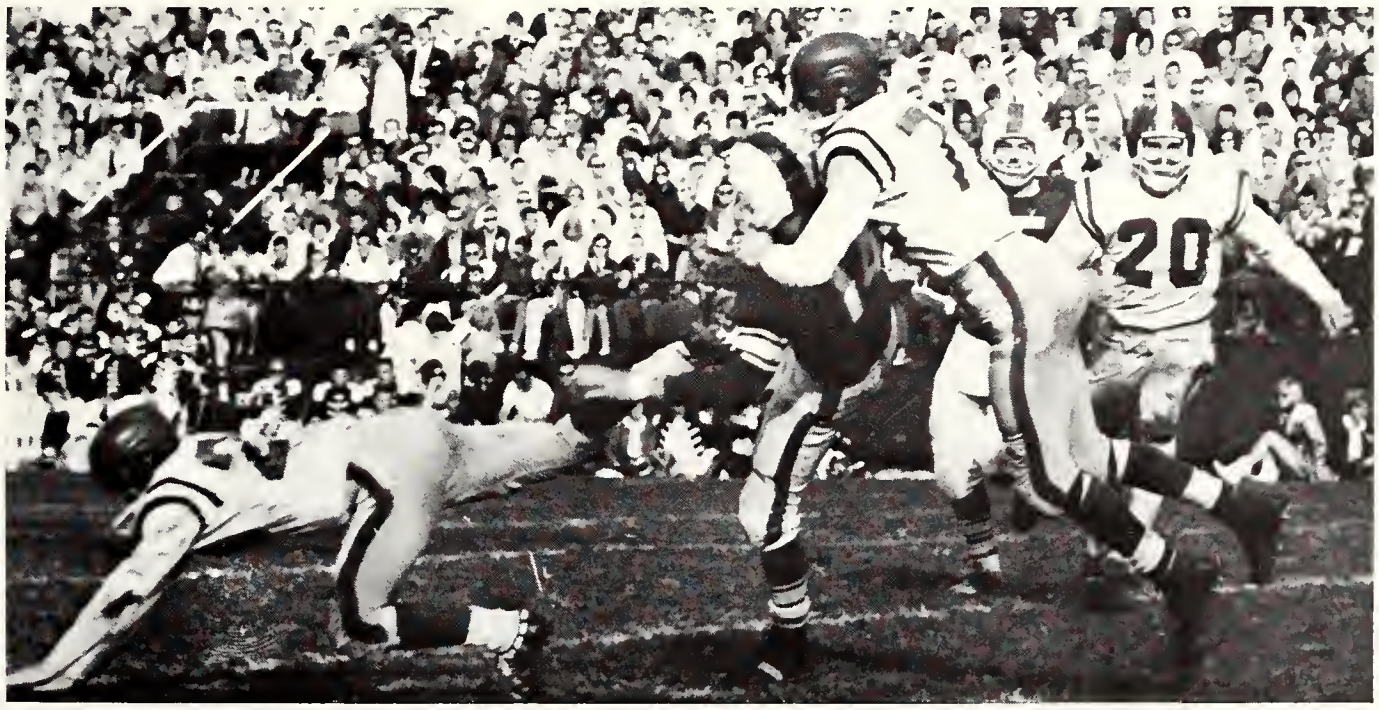

The end of a Miller Run.

The attack.

Colt Football

Intermediate Intercollegiate Champions

Western	6	Sarnia	33
Western	20	Windsor A.K.O.	19
Western	22	Toronto	14
Western	13	Ryerson	21
Western	18	Toronto	6
Western	24	Ryerson	6

The Proud Ones
D. MacKenzie, E. Palmer (Coaches)

A Chilly Wait!

Front Row: T. Schmidt, P. Burton, H. Strosberg, K. Simpson, M. Young, J. Riley, R. Schmidt, A. Santoloce, P. Donkersley, A. Smith, G. McClelland.
Middle Row: R. Colvin, B. Bradbrooke, R. Bell, G. Heigenhauser, P. Eady, E. O'Boyonowsky, J. Tosker, D. Mitchell, K. McLennon, T. Pullen.
Back Row: D. MacKenzie, R. Hammill, J. Green, T. Pontin, F. Pollard, J. Jukes, M. Lawlor, B. McGee, E. Palmer.
Missing: B. Arnold, C. Poliare, B. Mooney, J. Climenhage, E. Toomath, D. Brescacin, J. Bonnett, R. Schulze.

A Colt Powered Rocking-horse.

The Final Game.

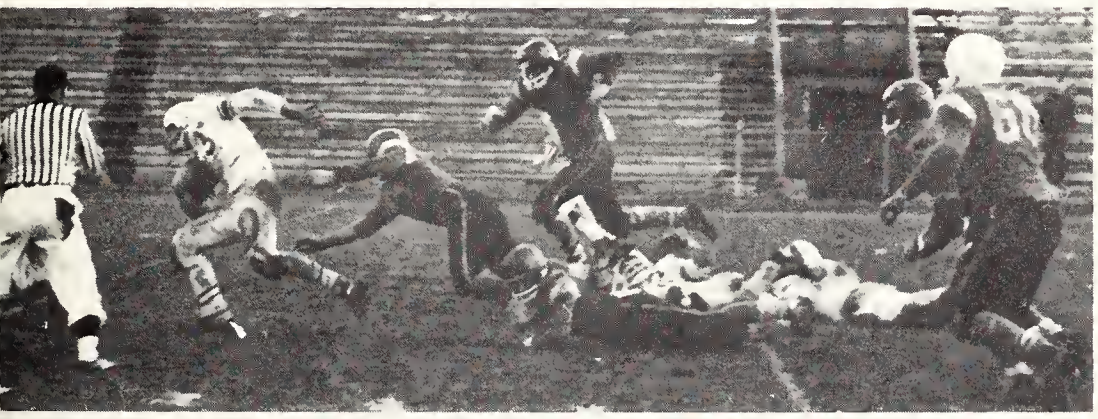

A Nice Ankle Tackle.

The Latest In Football Fashion.

track and field

Front Row: K. Mancari, K. Inglis, B. Van der Wal, D. Alpaugh, R. Shulman, P. Allen, G. Kerr, D. Prokop. **Back Row:** G. Shulman, F. McHugh, G. Heigenhauser, P. Nichol, T. Sulyma, H. Van der Wal, W. Berger, C. Steggles, B. Blackburn, B. Johnson, C. Nelder, D. McCarten, P. Barnes. Missing: A. Stewart, A. Stervaré.

Whee I'm a —

o.q.a.a. championship

2nd Place Finish

I've lost my "Soul"

Property of Who?

What me Worry?

rowing

e.c.i.r.a. champions

Homecoming Regatta	**1**
London Fall Regatta	**2**
E.C.I.R.A. Regatta	**1**

Bow: J. Waprawa, R. Wood, P. White, K. Barkely, G. Pelletier, D. McGregar, J. Grace, B. Whitelaw, T. Spence (Coxswain).

A back breaking spart

But the race hasn't started yet

Definitely a smart coach

Back Row: C. Hawker, G. Hewitt, E. Sigurdson, I. Stack, M. Thompson, B. Reid, N. Gledhill, L. Girones.
Front Row: R. Orton, D. Lawson, V. Gledhill (Captain), I. Anton, F. Morgan, H. Kosemple.
Missing: A. Vilos, B. Vanden Heuvel.

soccer

Western 3	Ryerson 0
Western 1	McMaster 1
Western 3	O.A.C. 1
Western 2	Ryerson 0
Western 2	Toronto 1
Western 1	Toronto 2
Western 4	O.A.C. 1
Western 1	McMaster 2

Are you still using
that greasy kids stuff

Does it bite?

Come back here

Gary Black
Low man with 746

golf

**2nd in O.Q.A.A.
Championship**

Left to Right:
B. Bristow, G. Black, Dutch
Decker (Coach), A. Jamieson, M. Rea.

Rugger

Back Row: J. Tozer, B. Hiemler, J. Ryan, B. Oldham, M. Whittaker, R. Levesque, J. Garven, I. McLean, T. Norton, D. Adam.
Front Row: R. Erskine, B. Short, T. Tabato, E. Fernihough, C. Cowan, H. Rode, C. Wotten.

The "Bums" of Rugger.

Player-Coach Big Mike.

Tennis

Please Let Me Win.

No. 1 One Boy.

Back Row: H. Vehara, Dutch Decker, R. Weir.
Front Row: Jim Hicks, F. Ollson (captoin).

Mustang Basketball

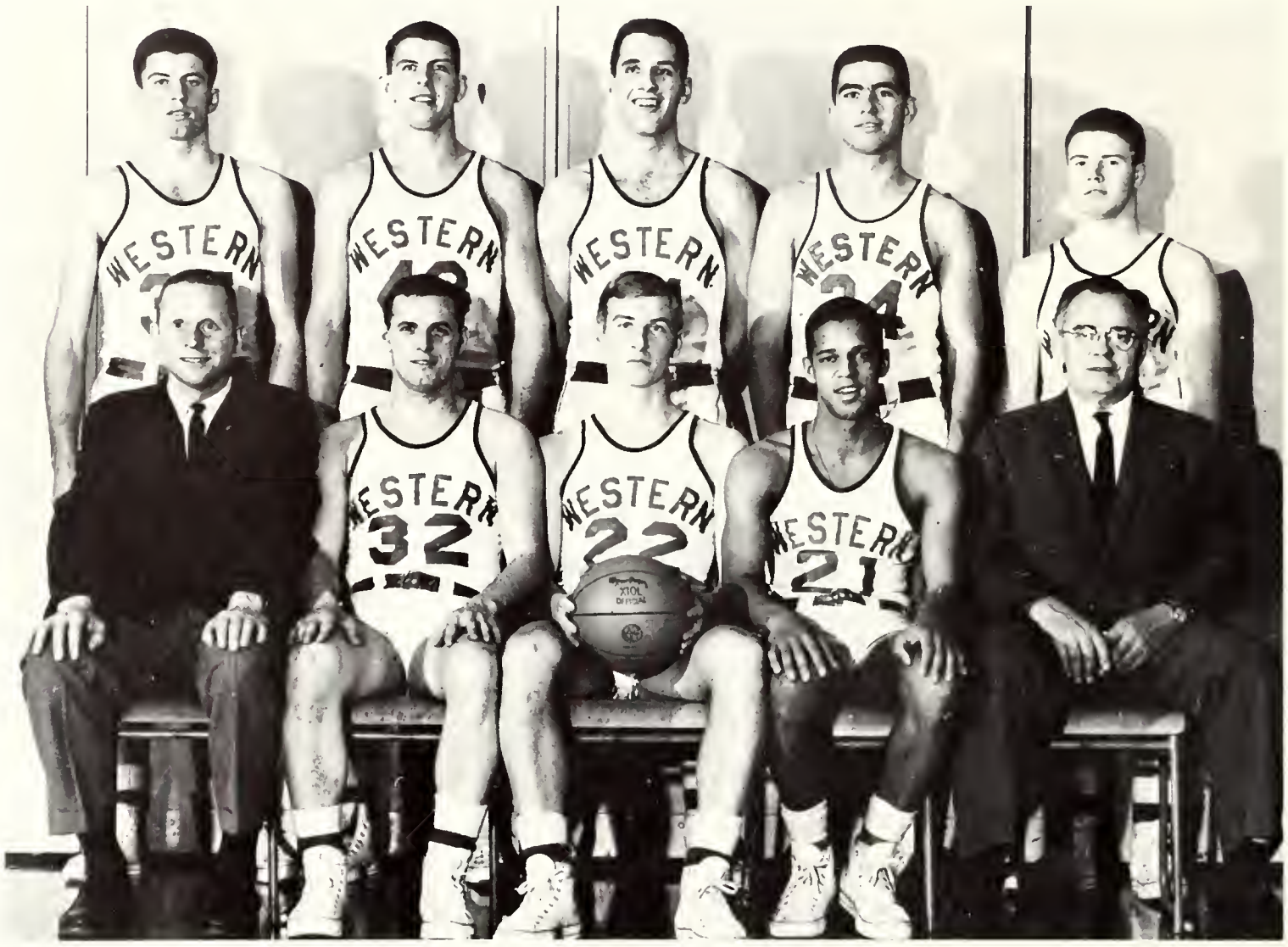

Front Row: J. Ganser, L. Innacente, T. Williamson, D. Brown (Coach), J. P. Metras.
Back Row: W. Dick, K. Barclay, E. B. Mitchelson, A. Newman, J. Rogers.

The hook!

Western	50	Valparaiso U.	96
Western	71	Michigan Lutheran	86
Western	55	St. Bonaventure	109
Western	58	Canisius	92
Western	61	Toronto Dow Kings	53
Western	90	Michigan Lutheran	75
Western	72	McGill	37
Western	45	Detroit	105
Western	75	Queen's	55
Western	69	McGill	42
Western	63	McMaster	58
Western	64	Windsor	107
Western	79	Toronto	72
Western	67	McMaster	72
Western	37	Bowling Green	87
Western	54	Toronto	67
Western	66	Waterloo	70
Western	71	Waterloo	67
Western	58	De Paul	95

Slackers!

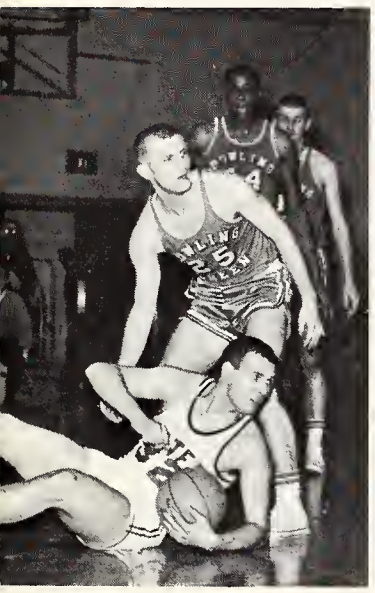

Who's travelling?

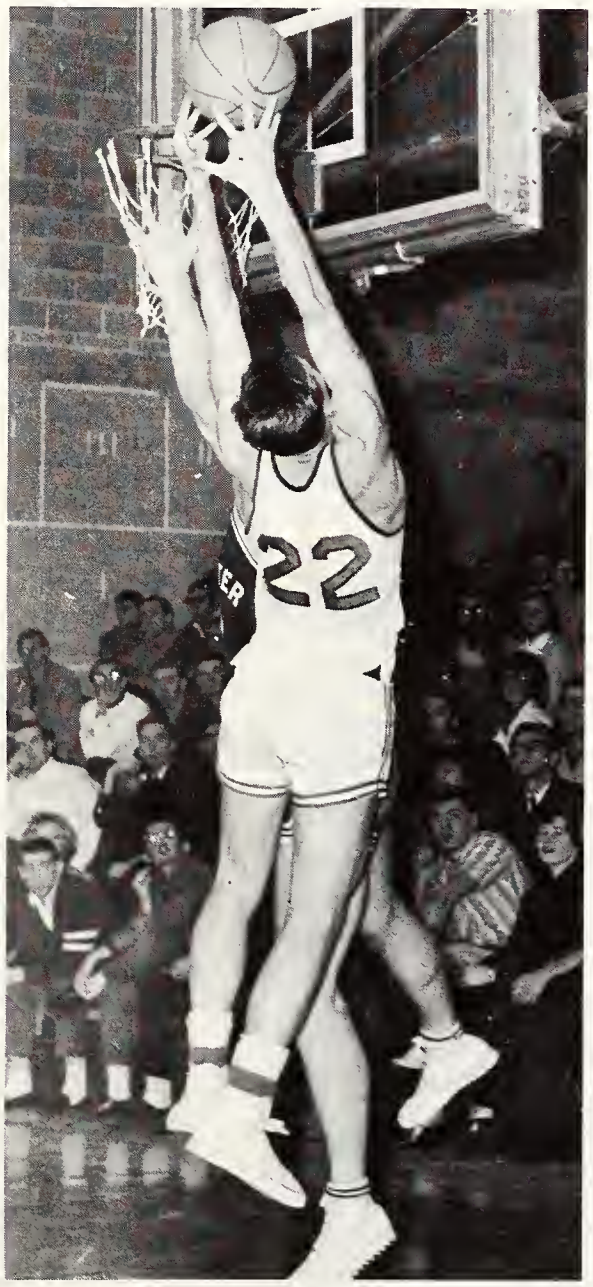

The Stretch.

Swan Lake?

Does he bite?

Front Row: D. Earthy, R. Vrancart, B. Stark, H. Kreek, K. Reidy.
Back Row: J. Diamond, D. Durna, J. Ganser (Coach), N. Griffiths, B. Gadson.

Get off my back!

Western	53	Windsor Embassy	45
Western	66	London Teachers' College	51
Western	70	Sarnia Teentown	57
Western	60	U. of Windsor	100
Western	59	McMaster	57
Western	59	Toronto Bellfields	50
Western	66	London Teachers' College	58

Colt Basketball

Aw go on.

You missed it.

Charles Atlas.

May I leave the room?

Swimming

Back Row: B. Eynon (Coach), R. Gavon, P. Fowler, D. Irwin, A. Guthrie, B. Finlaysan, G. Reid (Manager).
Centre Row: T. Wagner, B. Graham, H. Thampsan, R. Danald, R. Swanson, J. Fanning.
Front Row: W. Tausenfreund, P. McInnis, L. Makosky, G. Campbell, M. Diamond, T Falkner, P. Dauglas.
Missing: J. Arblaster, N. Carlyle, G. Davis.

Tricky exercise.

Watch your head!

Western	25	Toronto	70
Western	60	Ont. All Stars	27
Western	20	Western Michigan	75
Western	40	Albion	55
Western	50	Wayne State	45
Western	57	O.A.C.	29
Western	44	Notre Dame	51
Western	51	Bowling Green	43
Western	25	Toronto	69

The Start.

Harriers

Front Row: D. Prokap, B. Van der Wal, K. Inglis.
Back Row: P. Nichol, G. Heigenhauser, H. (Hike) Van der Wal.

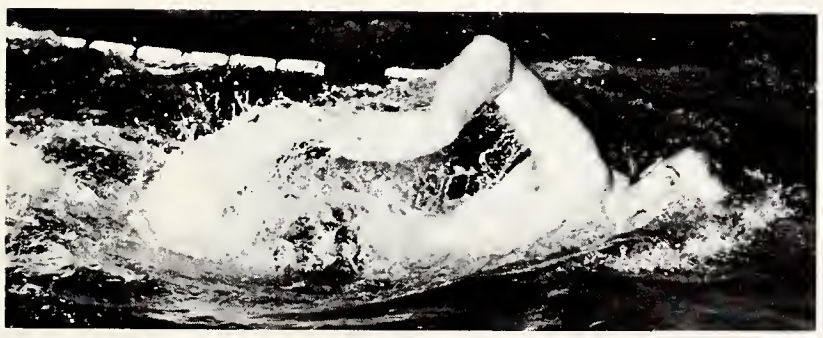

The Drag?

Finish.

Badminton

Hockey

Dan McKenzie, Ken MacDonald (Coach), Dutch Decker, John Krause, Gary Barnes.

Front Row: Prof. W. J. L'Heureux (Coach), G. Wright, B. McChesney, J. Carbett, D. Leeson, B. Lewis, Dr. D. H. Thain (Adviser).
Second Row: R. McDivitt, K. McPhail, L. Chiraski, D. Hosie, B. McPherson, J. Wadsworth, B. Blackburn, R. Higgs.
Third Row: B. Narth (Mgr), B. Bennett, B. Rudiak, L. Babcock, A. Hinnegan, D. Haughtan, D. Sutherland, C. Lehman (Treas.), D. Soles (Publicist).

Squash

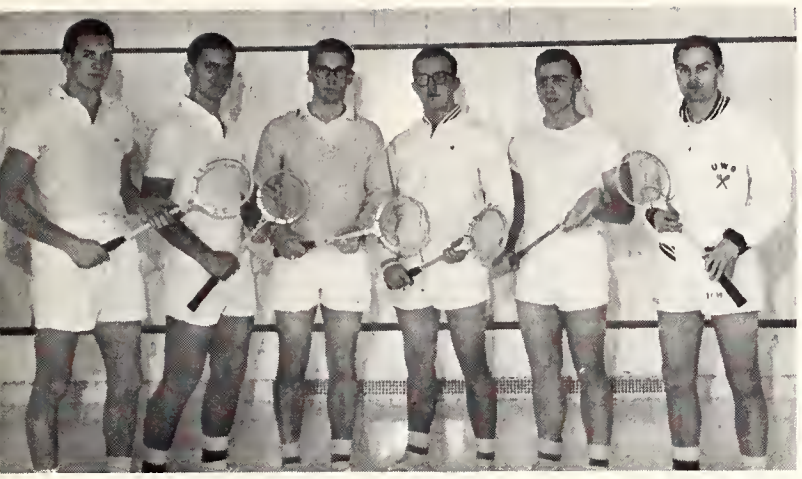

B. Grant, A. Kleider, P. Barnes, P. Jacobson, M. Stafford, T. O'Conner.
Missing: R. Scheel.

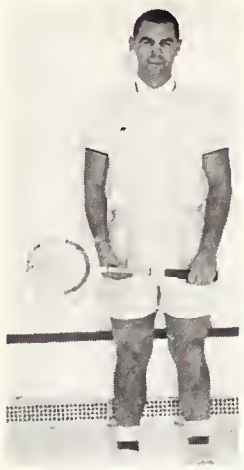

Jack Fairs,
(Coach)

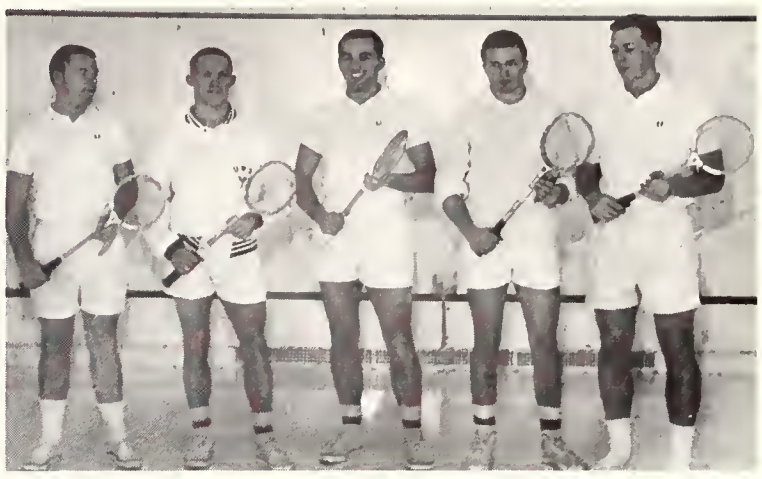

C. Lang, P. MacDonnel, M. Usatis, R. Armstrong, D. Brown.

HOCKEY RESULTS

Western	8	Waterloo	2
Western	7	London Nationals	4
Western	7	Windsor	3
Western	9	Ryerson Poly. Tech.	4
Western	5	Ryerson	1
Western	10	Waterloo Lutheran	4
Western	5	O.A.V.C.	2

SQUASH RESULTS

Western	4	Kitchener Racquet Club	1
Western	3	Jesters	2
Western	0	Hamilton Thistle Club	5
Western	2	Toronto Racquet Club	3
Western	3	Toronto Lawn Tennis Club	2
Western	3	Toronto Cricket & Skating Club	2

O.Q.A.A. CHAMPIONS

Western	6
McGill	5
Toronto	4

Not in here!

Oh, My chest!

One of many.

Damn it!

Wrestling

Front Row: R. Compbell, R. Greenwood, R. Shulman, F. Erskine, P. Lockyer, Glynn Leyshan (Caach).
Back Row: Bruce Gerrard (Monager), J. Eberhart, G. Schnall, D. Garland, R. Schad, D. Watts, J. Albinson, R. Ranson.
Missing: S. Massaro, J. Cowin, S. Randall.

	U. of Michigan
Western 3	33
	London
Western .. 26	Y.M.C.A. 28
Western .. 16	Wayne State 19
Western .. 21	Toronto 20
Western	Bowling Green
Western .. 26	Hazel Park
	(S.W.O.) 40

O.A.C. Invitational fifth

1-2 Cha-Cha-Cha!

Mon Cheri!

Who's got who?

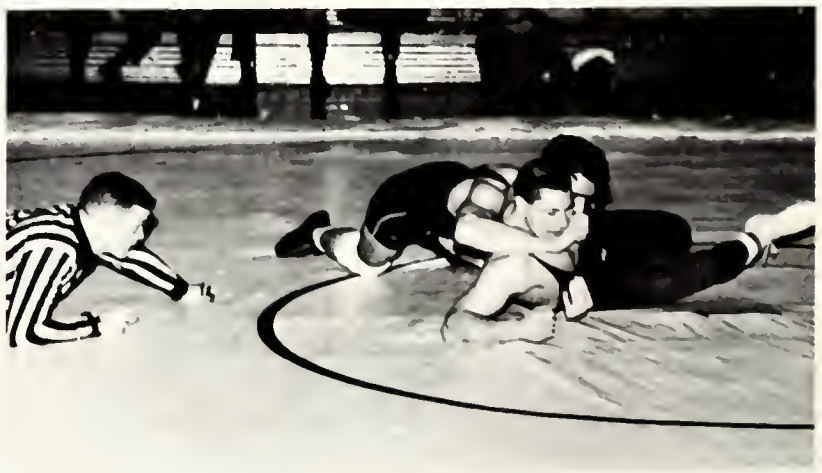

On the spot.

Interfaculty Sports

Dutch The Brains of Interfac

INTERFACULTY SPORTS RESULTS (As of Feb. 14, 1964.)

		TENNIS					WATER	BADMINTON			TABLE TEN		
	Golf	Sng.	Dbl.	Tr.	Har.	Fbl.	Polo	Sq.	Sng.	Dbl.	Sng.	Dbl.	TOTAL
MC	7	6	7	14	7	12	9	2.5	6.7	7	7	5	90.0
UC	6	6	5	10	0	21	18	7	4.5	6	4	0	87.5
Huron	4	4	2	12	6	18	12	5	4.5	4	6	7	84.5
CKC	3	3	4	6	0	15	6	2.5	6.5	5	4	4	59.0
Meds.	5	1.5	0	8	0	9	21	6	0	0	2	0	52.0
Bus.	0	6	6	0	0	6	15	4	3	0	4	6	50.0
Eng.	2	1.5	3	0	0	3	0	0	0	3	0	0	12.5

(Does not include Basketball, Volleyball, Swimming, Handball, Hockey)

Looks Good

Is He Really Sweating?

Will it make it.

So he beat yau, so what.

When we reach the Bonk

You blocked the wrong guys.

What a slam!

This is Waterpola.

Another Mantle?

Did it or didn't it?

I want my ball.

No Caption needed.

You forgot your monkey suit.

Sic Em!

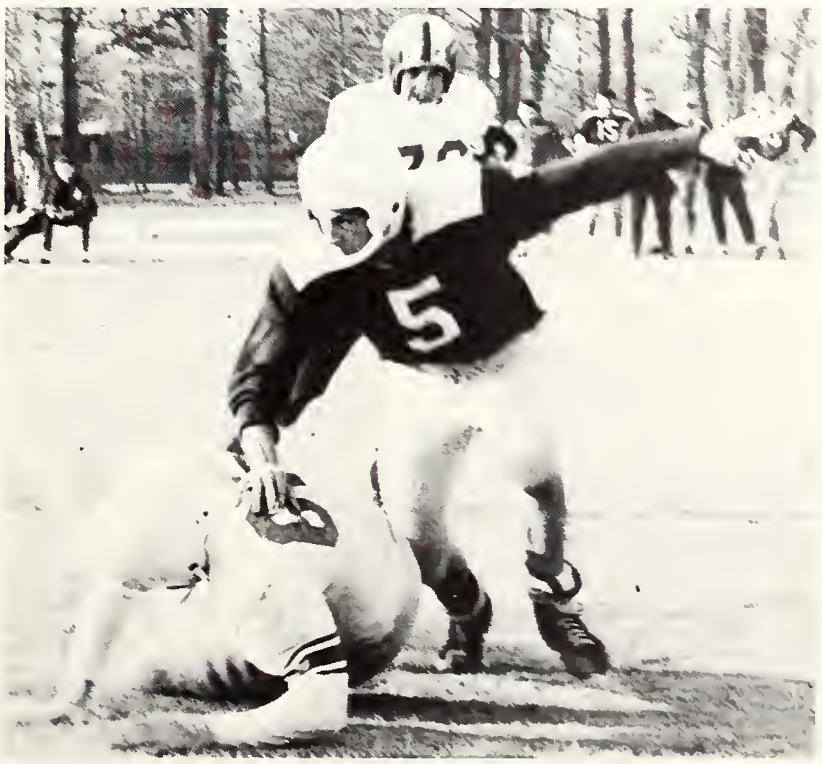

This is Style?

Finesse

SWIM

Pete Fowler

BASKETBALL

Mustang

Tom Williamson

Colts

Julius Diamond

ALL ROUND

Barry Mitchelson

WRESTLING

Sandy Massaro

SOCCER

Ian Anton

All

MING

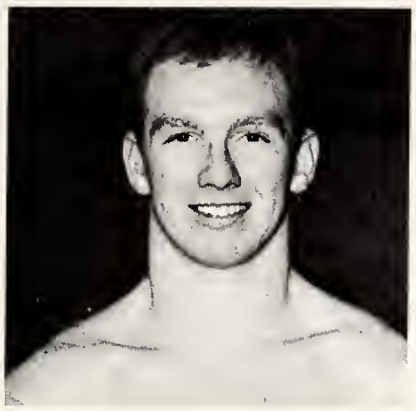

Rod Gavin

FOOTBALL

Mustang

Pete Martin

Colts

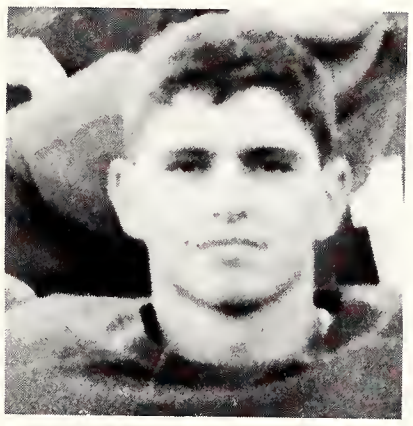

Jim Riley

FRESHMAN

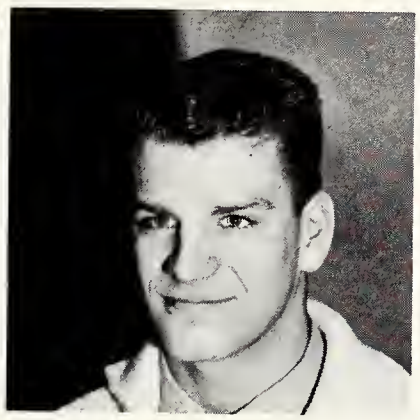

Pat McConnell

HOCKEY

John Corbett

TRACK & FIELD

Hylke Van der Wal

Stars

Women's Sports

Women's Athletic Committee

Row 1: Eleanor Shaw, Karen Mitchell, Ann Dickson, Rosalind Palmquist, Mary Riseborough, Liz Street, Mary Ellen Barbour, Martha Barschke, Wendy Kaye.
Row 2: Linda Butler, Pat Leaman, Lynne Silver, Cathy Williams, Diane Suzuki, Leslie Heenan, Judy Metcalf, Pat Gunn, Ja-Anne Smith, Muriel Mitchell.
Row 3: Marg Rogers, Elaine McRae, Sue Hilton, Wendy Warwick, Janet Randall, Pat Keevil, Barb Trusler, Cathy Misener, Mary Lou Whitwell (President).

Mrs. J. Hasking

Mrs. E. Berzins

Mrs. H. Kirnbil

Mrs. R. Dawson

Mrs. S. Milne

Softball

Front Row: Mrs. Dawson (coach), Marg McCaffrey, Joan Pickersgill, Ann Kearsey, Kathy Kangas. **Back Row:** Marg Dunford, Ann Dickson, Bernice Wilkinson, Lynne Silver, Linda Butler, Joan Walters.

West-O-Mac

WESTERN	12
O.A.C.	0
WESTERN	18
M.A.C.	0

Field Hockey

Intercollegiate

WESTERN	0
TORONTO	2
WESTERN	2
M.A.C.	0
WESTERN	3
YORK	0

Front Row: Martha Borschke (Captain), Joyce Pyette, Pat Gunn. **Second Row:** Mrs. Kunkel (Coach), Muriel Mitchell, Edith Podnicks, Joanne Kinzer, JoAnne Smith, Gillian Bower, Evelyn Langford. **Back Row:** Sheila Scrutton, Marg Durnford, Gail Taylor, Cathy Willioms, Judy Church, Ulle Palmer.

ARCHERY

Intramural

Cathy Misener, Mary Risebaraugh, Sharan Ball, Jo Anne Smith, Nancy Leal.

Invitational

Back Row: Janet Randall, Mrs. Berzins (Coach), Jo Anne Smith, Cathy Misener.
Front Row: Sharan Ball, Nancy Leal, Barb Bayless.

Intercollegiate

Mrs. Berzins (Coach), Mary Riseborough, Janet Randall, Janet Baxter, Nancy Balkwill.

OQAA Championship

Standing	Team
1	U. of Toronto
2	Queen's
3	Western
4	McMaster

Tennis

Doubles

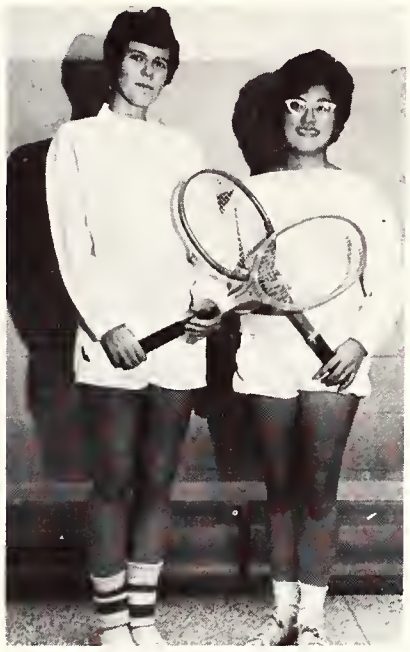

Chris Bayd, Diane Suzuki

Singles

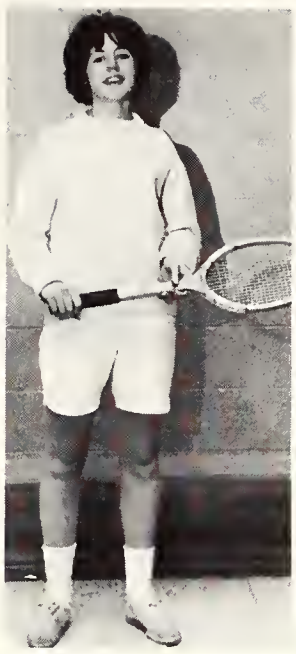

Bev MacDanell

Lorraine Langston

Singles

Intercollegiate

Al Wat West

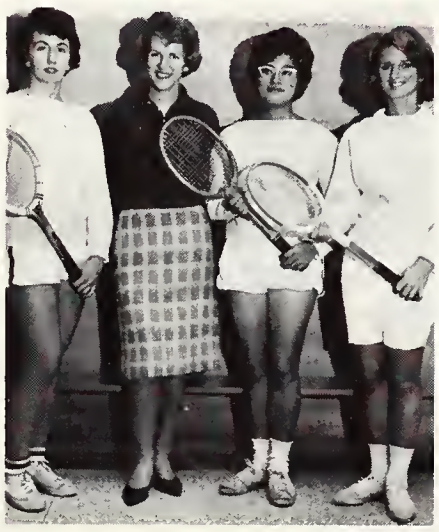

Ruth Perkins, Mrs. Milne (Coach), Diane Suzuki, Lorraine Langston.

Action

What style!

Track and Field

Front Row: Sandra Buzza, JoAnne Smith, Janet Baxter, Barb Trusler. **Back Row:** Mary Risebarough, Kristena Gulens, Marilyn Banks, Kathy Kangas.

Telegraphic Track and Field Winners

Front Row: Kristena Gulens, Joyce Pyette, Joan Walters, Janet Murray. **Back Row:** Kathy Kangas, Martha Barschke, Karen Zarn, Marilyn Banks, Linda Bryden, Mrs. Berzins, (Coach), Cathy Hamm. **Absent:** Barb Gidlay.

Invitational

Hockey

Row 1: Pat Gunn, Bernice Wilkinson, Sandra Buzza, Barb Trusler, Lynn Taylor.
Row 2: Mary Riseborough, Marg McCaffrey, Wendy Warwick, Pete Martin (Coach), Sue Dunlop, Mary Ann Moss, Jo-Anne Smith.
Absent: Rosanne Orcutt.

HOCKEY

WESTERN	4
M.A.C.	1
WESTERN	2
O.A.C.	9

CURLING

WESTERN	5
M.A.C.	1
WESTERN	2
M.A.C.	4

Curling

Row 1: Ann Austin, Kathy Jarvis.
Row 2: Nancy Richardson, Pat Washburn.

Bowling

TELEGRAPHIC

Row 1: Jo-Anne Smith, Nancy Balkwill.
Row 2: Sandra Buzza, Joan Pickersgill, Liz. Tewkesbury.
Absent: Nancy Morrow.

WESTERN 2719 (5th)

Indoor Archery

INTER - COLLEGIATE

Karen Mitchell, Cathy Misner, Mrs. Berzins (Coach), Janet Randall.

WESTERN 4022 (2nd)

Swim

Synchronized

Row 1: Pat Henderson, Marg Lever, Mary Elizabeth Haig, Patty Travers, Marg Bent.
Row 2: Barb Penney, Betty Millman, Mary Ann Neil, Kathy Hollands, Elaine Christenson.
Absent: Sheila MacDonald.

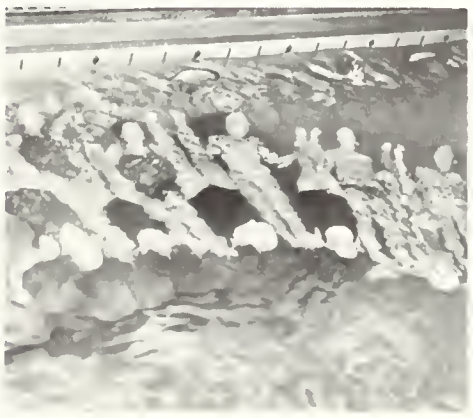

The Line-up.

INTER COLLEGIATE

Betty, Patty, Mary Elizabeth.

Hope nobody's ticklish.

ming

Row 1: Ann Ryckman, Nancy Bevan, Jaclyn Fawler, Danna Wilsan, Mrs. Dawson (Coach).
Row 2: Marian Dyke, Jane Stephens, Eleanar Shaw, Rosalind Palmquist, Mary Lou Whitwell, Sharan McLean, Sue Watsan, Barb Trusler (Manager).

Speed

Record-breaking style.

Come on Jane!

That's mare like it.

Intercollegiate Basketball

Intermediate

Row 1: Helen Thompson, Mary Newland, Jo-Anne Smith, Joan Walters, Marg Durnford.
Row 2: Mary Risebarough (Manager), Carol Edmunds, Ulle-Reet Palmer, Judy Brown, Mrs. Milne (Coach), Carol MacDonald, Nancy Smith, Marilyn Banks, Linda Brydon.

Intercollegiate

Row 1: Nancy Smith, Ann Dickson, Martha Borschke (Captain), Sue Hilton, Linda Butler.
Row 2: Mary Risebarough (Manager), Bernice Wilkinson, Elaine McRae, Pat MacDonald, Mrs. Milne (Coach), Chris Boyd, Karen Zarn, Marilyn Banks.

Inter-collegiate

11TH CONSECUTIVE CHAMPIONSHIP

Intermediate

VOLLEY

Row 1: Nancy Balkwill, Sharon Ball, Gloria Bezeau, Barb Bayliss.
Row 2: Janice Graham, Judy Wilson, Mrs. Berzins (Coach), Sharon Hall, Nancy Leal.

Intercollegiate

BALL

Row 1: Kathy Kangas, Lynne Silver, Cathy Williams, Joyce Pyette.
Row 2: Martha Borschke (Manager), Sandra Buzza, Mary Sinclair (Captain), Janet Baxter, Marg Emerson.
Row 3: Ann Robinson, Mary Risebarough, Mary Lou Whitwell, Kristina Gulens, Mrs. Berzins (Coach).

Badminton

COACH — MRS. KUNKEL

A L W A T W E S T

Joy Legge, Marjorie Innes.
Absent: Dianne Dawson.

Sharon Hall, Muriel Mitchell, Ann Hamiltan.
Absent: Pam Combes.

W E S T O M A C

Intercollegiate

Celia Whiting, Muriel Mitchell, Ann Hamilton.
Absent: Pam Combes.

INVITATION

Row 1: Sharon Hall, Muriel Mitchell, Marlene McCarmick, Barb Bayliss.
Row 2: Celia Whiting, Ann Hamilton, Judy Ash, Barb Danfield, Mary Riseborough, Nancy Errey.
Absent: Joan Walters, Pom Combes, Dionne Dowson, Wendy McEwen.

INTRAMURAL

Mory Riseborough, Lyn Croig, Joy Legge, Joanne Smith.

White Blanket

Player

Martha Borschke

Volleyball — 2 First colours
Field hockey — Second colours
Basketball — 3 First colours
Softball — Second colours
Track and Field — Second colours
Ice Hockey — Third colours

Manager

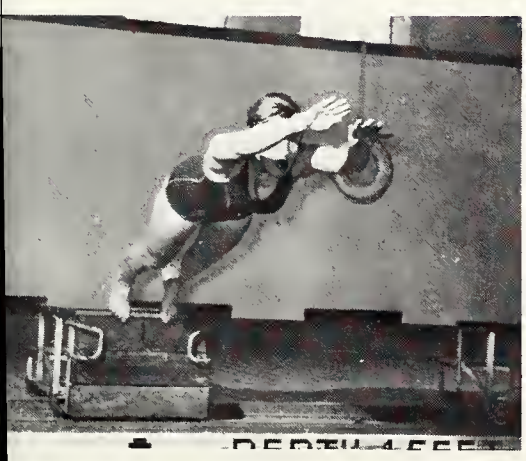

She's off!

Mary Lou Whitwill

Swimming — 4 First colours
Volleyball — 2 First colours
Track and Field — Second colours

Winning style

CAMPUS LIFE

Merilee Clunis

Sheri Craig

A Roman Queen

Judy Pritchard

Penny Robinson

Photos by Bill Barrett.

Ann Sengbusch

Holiday Candidates

Mary Lou Whitwill

Penny Pidgeon

Julie Bradford

Photos by Bill Barrett.

'A Roman Holiday'

On Friday, January 17, Miss Penny Pidgeon was crowned on a golden chariot, as Queen of the Arts and Science Ball, for 1964.

Arts and Science
Queen
Penny Pidgeon

Photo by Bill Barnett

Frosh Sweetheart Candidates

Lynne Murdock

Kathy Kerins

Anne Clark

Lynne Twentyman

Bill Barrett Jonson

Frosh Sweetheart
Liz Yake

Huron Ball Queen Candidates

Ellen Shapley

Nancy Dey

Sheila Walmark

Photos by Beta

Huron Ball Queen
Olga Mikula
Photo by Beta

FROSH WEEK

Never mind if you fall down . . . kick

Getting into the swing of things

Get the Bromo-Seltzer

Making like rabbits

A leisurely stroll around the campus

The Minstrels entertain

Egg shampoo down there?

Who said Western guys don't have the moves?

Shave?

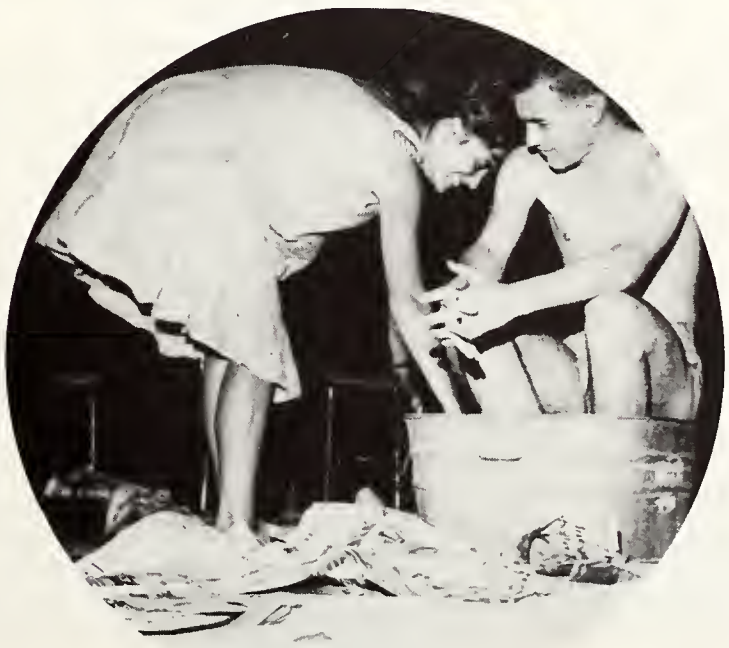

Dirty old Frosh! He was caught taking a moonlight swim!

Stepping high in Con Hall

U.

MUSTANG BAND

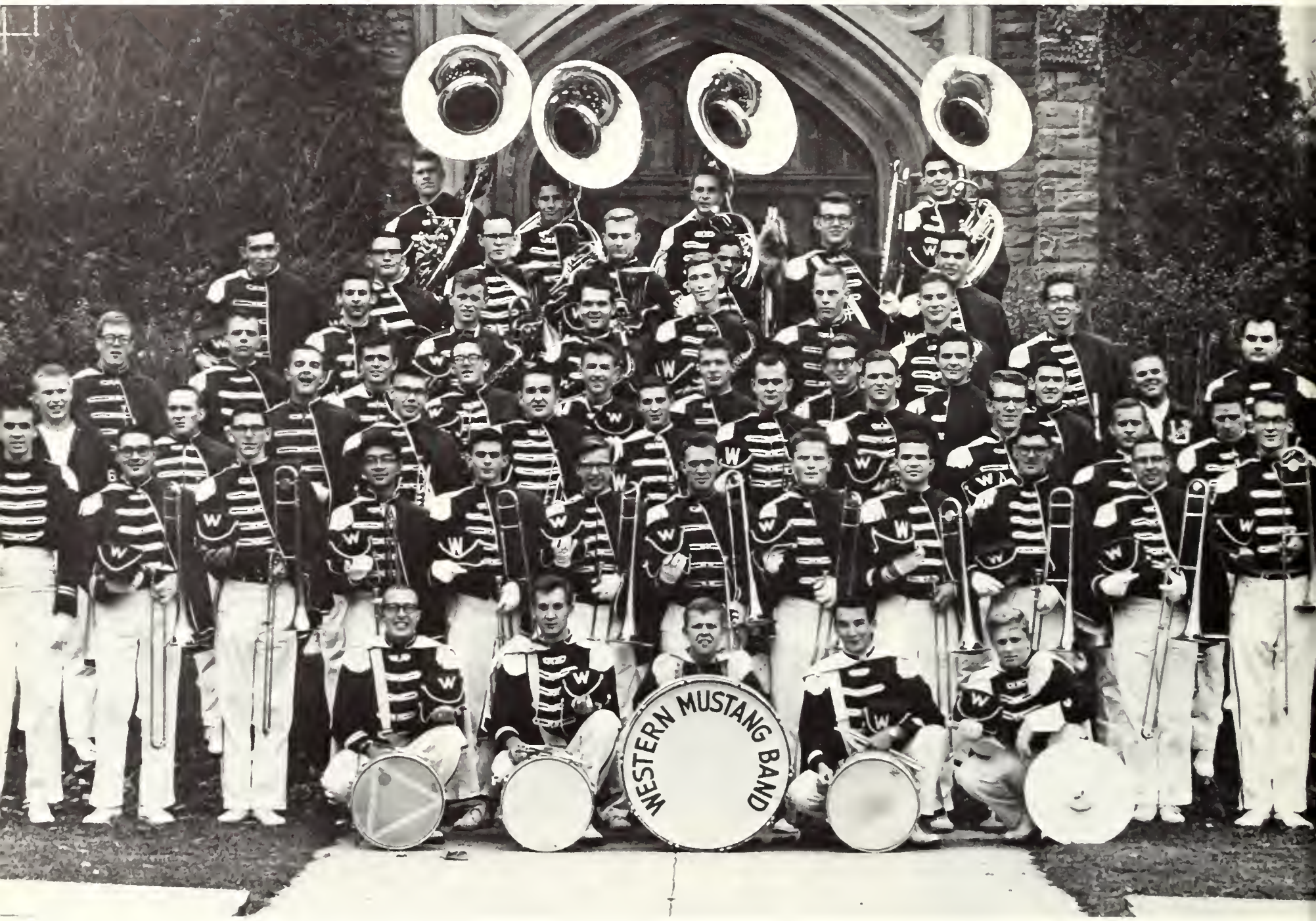

First Row: Dennis Ryan, John Korostil, Mike Evans, Mike Wooding, Aubrey Boillie.
Second Row: Bill Hinkson, Carman Dix, Dave Climenhage, Tom Morijama, Bole Horton, John R. Thompson, John Newell, Cliff Silcox, Nick Minoo, Jim Corbett, Jim Hughes, John C. Thompson.
Third Row: Bill McHugh, Barry Sargent, Ron Smith, John Ekins, Mike Tomlinson, Marty Goldback, Rick Bowman, Russ Smith, Rod Colquhoun, Barry Hobbes, Gerry Mowleray.
Fourth Row: Mark Adamson, Brian Ward, Reid Finlayson, Jim Gilbert, Brian Christie, Bob White, Joe Gutdenker, Russ Pope, Dave Sauve, Ned McLennan, Ron Brown.
Fifth Row: Michael Toll, Pete Ritchie, Ted Morrow, Dave Agg, John Reid, Kent Phillips, John Gunning.
Sixth Row: George Addison, Ted Hart, Bevan Stuart, Eric Prugh, Bob Montgomery, Tom Deyoe, Larry Easto.
Seventh Row: Don Stanbury, Dave Lamperd, Fred Quarie, Jim Bailey.
Absent: Dave Eamen, Bill Bailey.

EXECUTIVE

Band Master	Ron Brown
Band Manager	Ned McLennan
Deputy Band Master	Bill McHugh
Assistant Band Managers	Dave Eamen—Carman Dix
Drill Master	Bill Hinkson

W. O.

CHEERLEADERS

WES

WESTERN

TERN

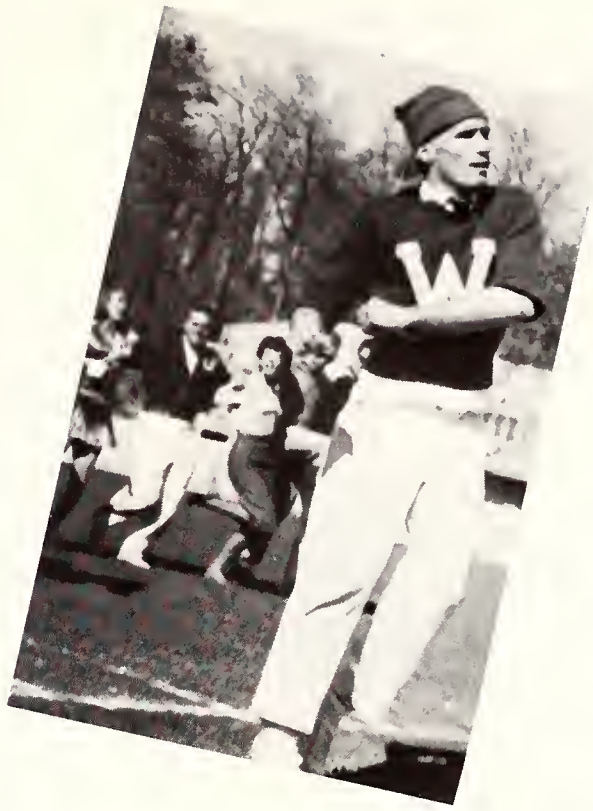

WESTERN 'U'

HOME

Fairy Godmother, M.D.

Debut of We Three

OVER THE HILL

Medical Minstrels

The Pride of Western

Doctor Dwarfs

19

COMING

I love a parade

Wendell — the sweetheart of Gamma Phi

Who failed . . . ?

The Biz School adds up a second

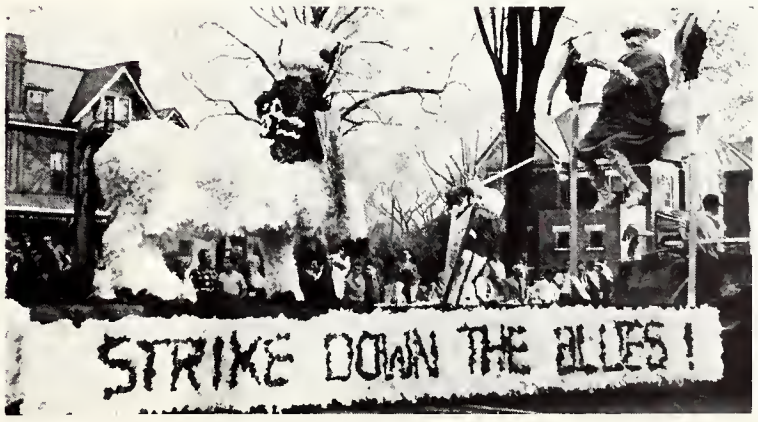

AKK and Zeus strike again

63

FLOAT PARADE

WESTERN TRIUMPHS

New recruits for the Mustang Band

The watchful eye of the gendarme

Honestly, officer . . . I really am 21!

Heading for the 52-15 slaughter

DOUNAROUNGIMAROR

Who remembered?

Oops . . . I slipped!

Promenade your partner.

Cast of thousands

BIZ KING CANDIDATES

Podunc Pic

Keith Baby

Shiek Abdula Ben Sydney

Raunchius Maximus

King Paul Williamson

The Runner-up???

Walt "Giving up the goat"

Marketing Heinz

An average day at the Business School.

MAN HORRID

CANDIDATES

WINTER

He asked for it!

"Chapeau" officially opens carnival

Home talent on ice.

The hockey game —
a close 10-1
for the Mustangs.

Judy Henske Belts One Out — Different!

Modern Folk Quartet — What's he Smirking at?

CARNIVAL

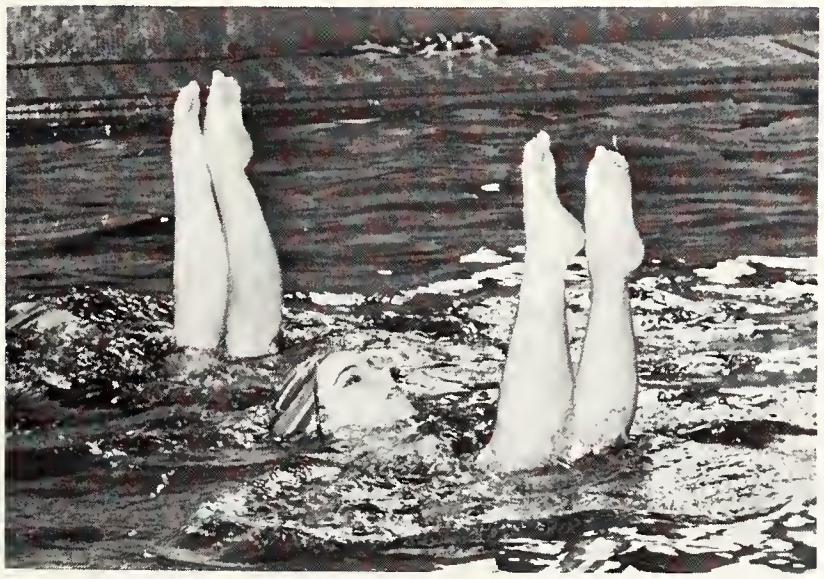

I can keep time with the music but, I can't swim mother.

Lying on air?

This witch didn't keep his eyes on his driving and landed in the pool.

MARDI GRAS

Oh! You're Full of Garbage!

Lawrence & Friend

Flappers

It's enough to make you give up on Hawaii.

More garbage?

Something about the Seven Veils isn't it?

The Winners

And they don't even look happy!

THEATRE

Purple
Pre

Georgia Scheel,
Director and Choreographer

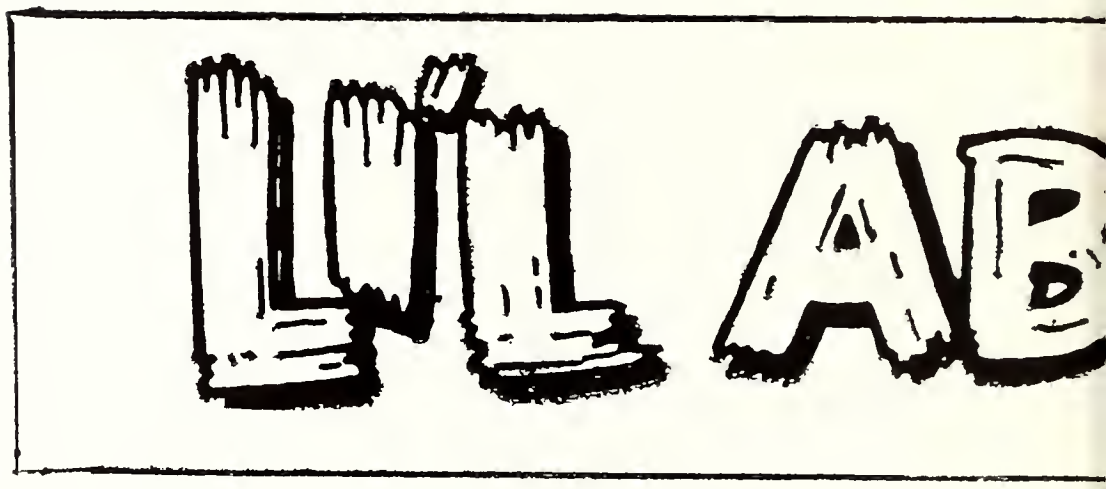

"Sparkling performances
(Dog) Patches Grand Success
All of the major characters gave worthy
accountings of themselves."

Gazette

Li'l Abner,
Dave Clark

Mammy and Pappy Yokum,
Helen Sengbusch and Ron Beltz

Patches
sents

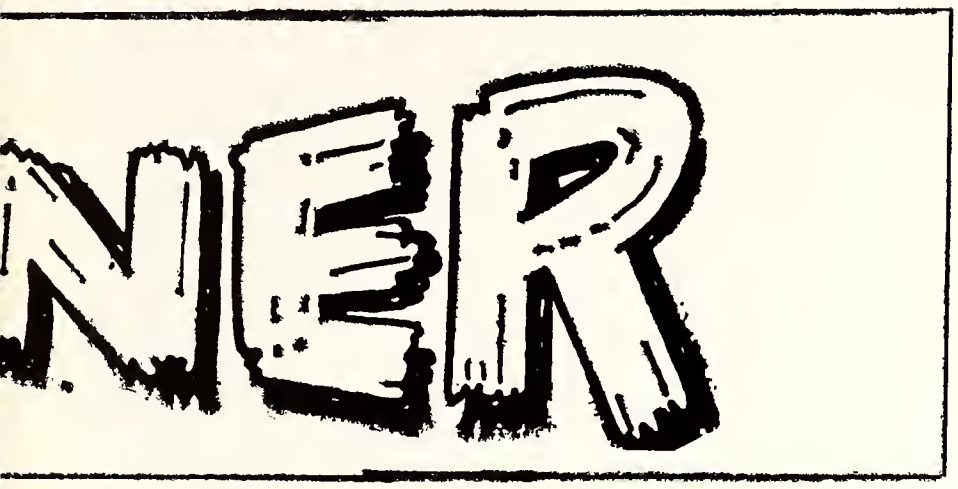

General Bullmoose — Derwyn Shea

"The costumes and sets were very well done and probably accounted for much of the show's successful transition from the front page of the comics to the confines of a stage."

Gazette

Daisy Mae,
Jane Thorpe

Marryin' Sam hitching up Daisy Mae
and Earthquake McGoon

GILBERT AND

Production Staff: Don Fleckser, Pete Baker, Mrs. D. McKellar, King Butler, Marion Wood.

Got that mothered feeling?

Tim and his competent constobles.

PIRATES OF

SULLIVAN SOCIETY

Hey, Junior, two here!

Les Girls.

Major-General Pete Purvis.

PENZANCE

Ouch! That smarts!

Anyone care to limbo?

I dreamt I . . . . in my striped nightshirt.

Grand and Glorious Finale.

Mary Lil McKenzie and Brian Reed.

Sing Along.

Making plans.

But I like boys .

Lee Steels, the Pirate King

Tachy

Dr. Lawrence, I presume.

Ring around the sphinx.

What the . . . !

Future Hospital Bunnies.

Cardia

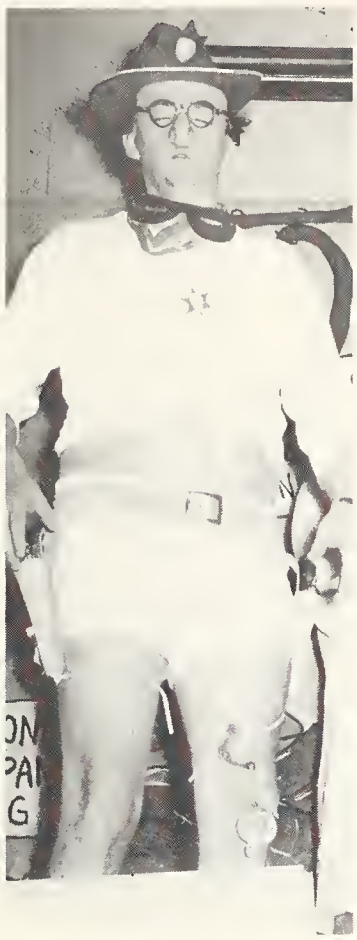

Prepared for any Emergency.

Flying in to Dogpatch.

Before . . .

. . . After

Players' Guild

TWO GENTLEMAN OF SOHO

by

A. P. Herbert

Can't handle the tears, lady.

Whaddya mean — $2.50?

-7-8-9-10 — you're out!

Do you have that pounding feeling?

Dear Ann;
Should I . . . ?

Le Malade Imaginaire

by

Molière

Get your hand off my knee,
young mon.

Forget your prop?

Andre Dempsey, Lloy Cook, Bob Buckland, Lindo Dowler, Mary McCarthy.

Huron Drama Society

You should have seen the one that got away!

. . . and to think I come for water.

Juliet, Juliet, wherefore art thou?

OLD WIVE'S TALES

Funny thing happened to me on the way to the Ceeps.

by George Peele

Directed by:

D. A. Blostein

What's wrong? — you got a banana in your ear?

Bresia—C.K.C. Drama

Impromptu

by

Tad Mosel

Executive: Tim Sullivan, Ed Miazga, Mary Jane Arnold, John Terpstra.

The loveable lover.

You rang?

A captive audience.

Sure would look good in the apartment, fellas.

That ladder's bigger than both of us.

MODEL PARLIAMENT

Speaker Marcel Lambert

Opening of Parliament

Conservative Minority Government

Dean Rand reads speech from throne

Liberal Opposition — Abandoned by New Democrats

TREASURE VAN

Whatever happened to Uncle Charlie?

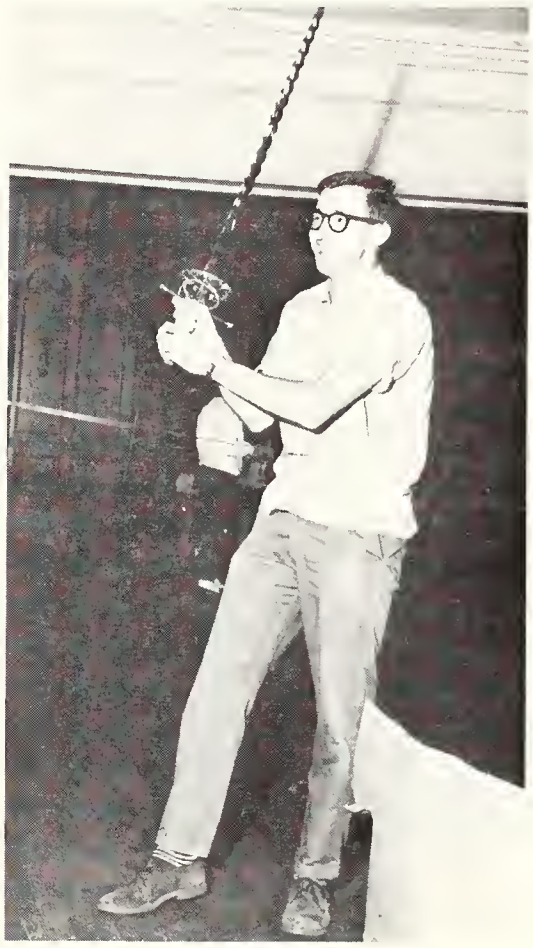

Spanish sword demanstratian

Wander if their arms get tired

Oh, no

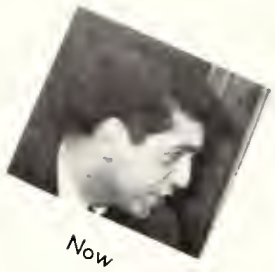
Now

About that CAB

Constitutionally speaking

Zot

Tight wad

The quiet man

A little rest from Art

Frenchy

and again

Brescia Gal

Whispering Hope

Smokey the Bear

Arts and

"cus"

The flying Dutchman

The most popular guys on campus

The kid

Cathy's better half

Intennally yours

Who's he

Smiley

Blondie

Mrs. Whitfield's friend

Padre Penny

General Cof 242 scene

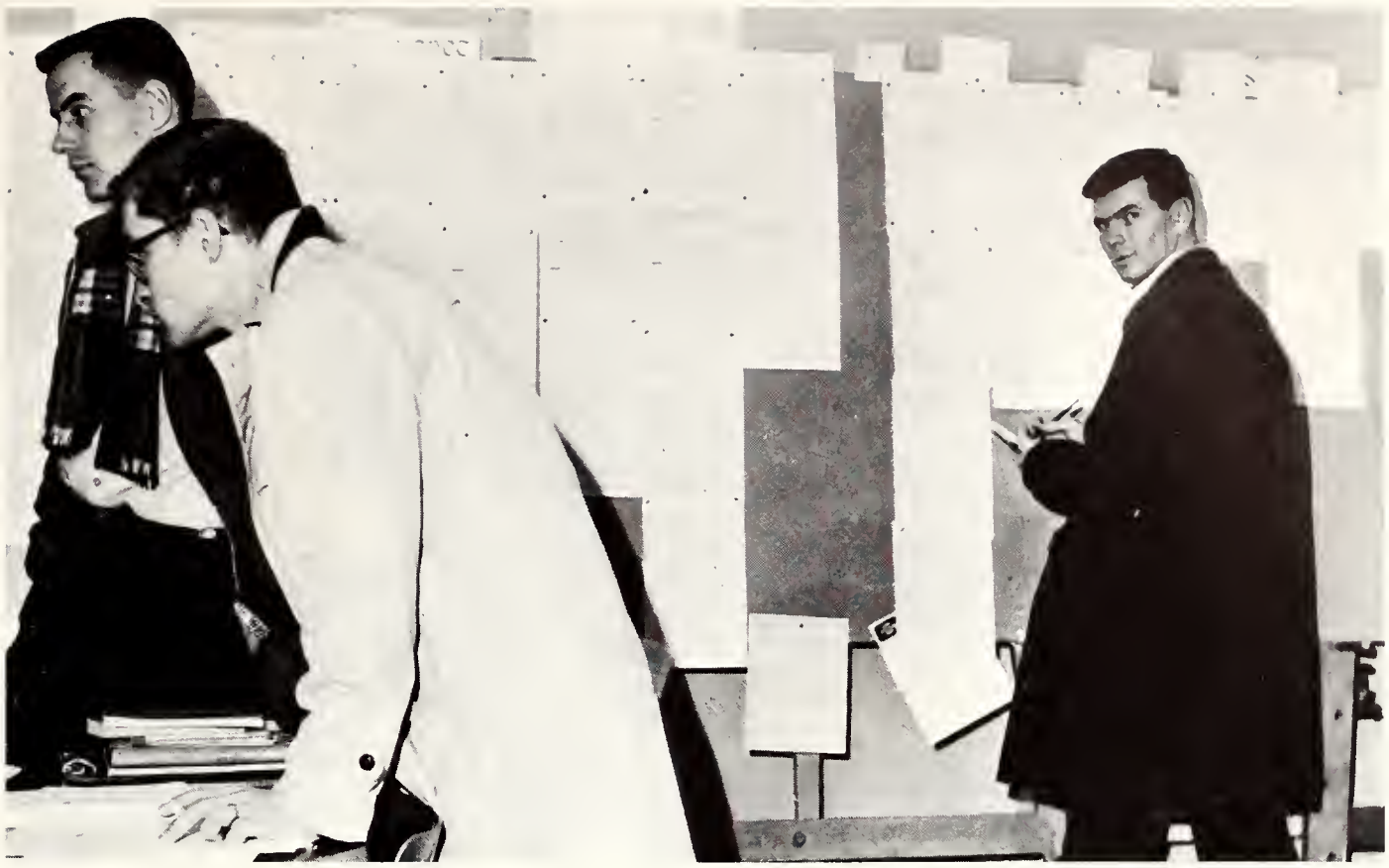

Yea I have to wark this summer too.

Science

Look at him

Fuzzy was a bear

UC floats away

Red sticker — or white

$5,000 worth.

I could have danced all night.

Where's that Playboy.

Oil Wells do bring money.

That greasy kids stuff.

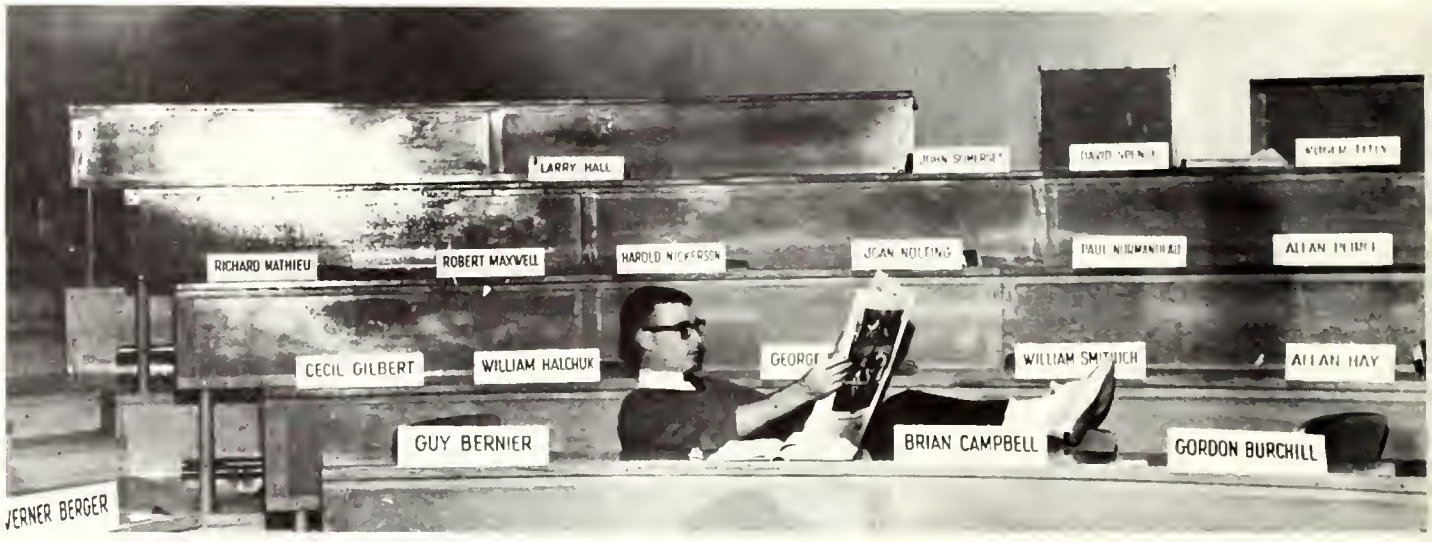

What a keener — and what a diversion.

These footstools are a little high.

Engineers get in the act.

Biz Boys

A baby picture of Keith.

Here's the two.

My dream office.

Here's a good case for Torts.

Mm, good.

I dreamt I was in Law.

I submit that . . . .

I'm telling you, that was the best joke yet.

law man

Really I'm a girl.

Gee I'm a spastic

Music College

Hey look at that new guy.

Play it, dad.

Whew it's over.

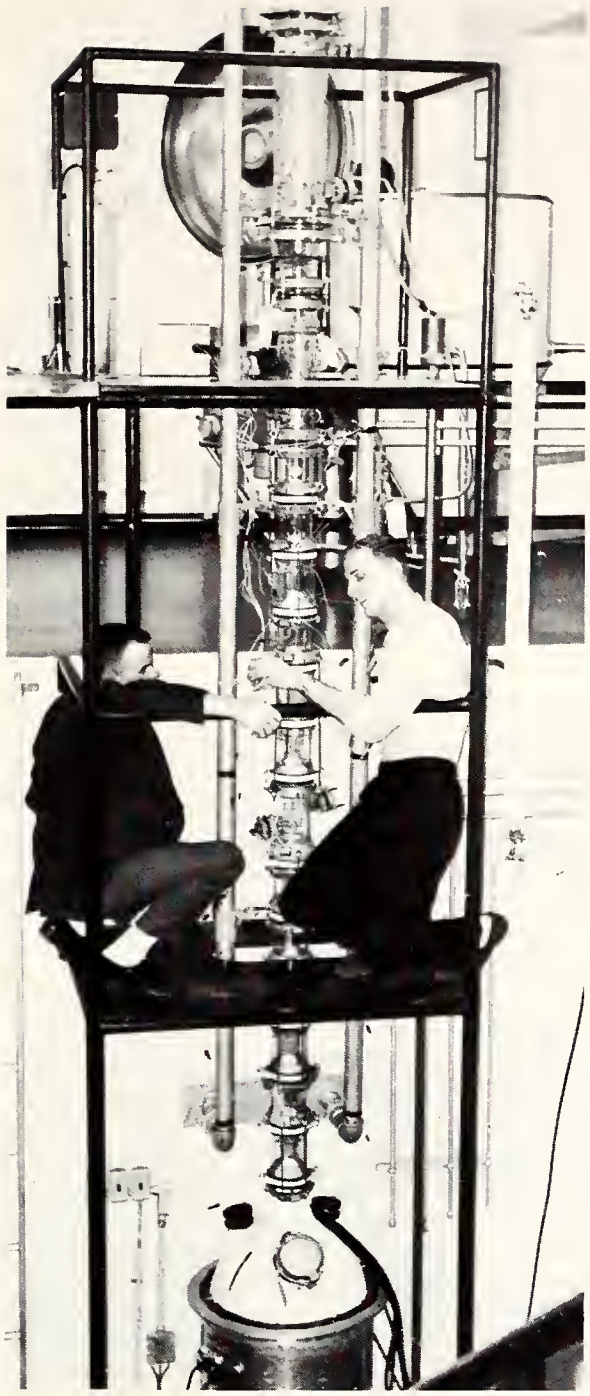

The Engineers are still at it.

Have some Madeira, my dear.

Smile, you're on Candid Camera.

Got it.

My next sang is "Pain"

godiva's gang

Rub a dub dub, one man in a tub.

Engineering 401 cafeteria style.

Scratch.

Christmas Cheer.

What are you doing?

I think Hearts are trump.

Medical

My observations are . . . .

Me and my buddies.

School

Don't poke me in the eye.

You should have seen us at dinner.

Hen Party

I just got pinned.

Now I know his name.

I just won the next dance.

Nurses

Sing it out baby.

Seven dirty feet.

Come fly with me.

ADS AND ENDS

LOEW'S
NASH
ALLERIES
ntiques
Restaurant
PITOL
CHAMBERLAIN
TWILIGHT
OF HONOR
2
Twin Accord
HAPPY GO LIVELY
2
1

The Student well equipped for ENGLISH LITERATURE...

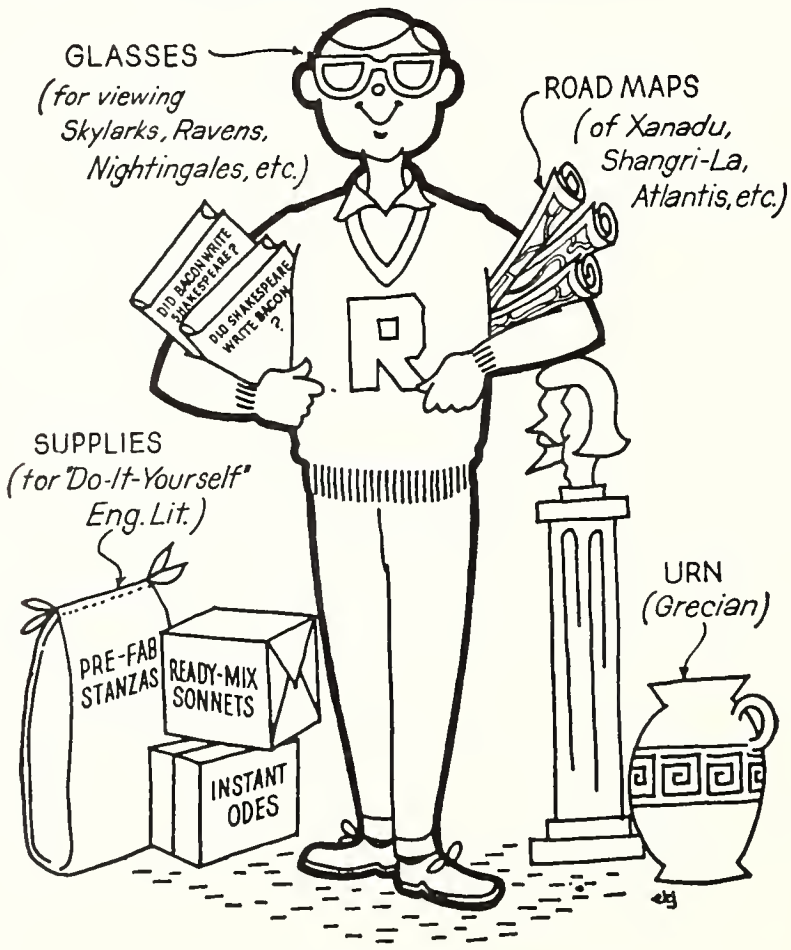

The student well equipped for making the most of future opportunities carries a slim red volume on which is inscribed "Bank of Montreal, Savings Department."

"MY BANK" TO 3 MILLION CANADIANS B of M

BANK OF MONTREAL

Canada's First Bank for Students

There are 12 OFFICES of the B of M in LONDON to serve you.

WORKING WITH CANADIANS IN EVERY WALK OF LIFE SINCE 1817

SMITH-GRAHAM DRUG STORES LTD.

The Students' Drug Store

Our Mechanized-Medicine Dropper makes regular daily deliveries to all University Residences

- Prescriptions "first"
- Helena Rubinstein Cosmetics
- Photo Supplies
- Coutts Greeting Cards
- Stationery Supplies
- Notebooks, Refills
- Binders, Etc.

1135 Richmond Street 434-2721

The Big Super Store

Near University Drive

ALSO

952 Oxford Street 451-5100

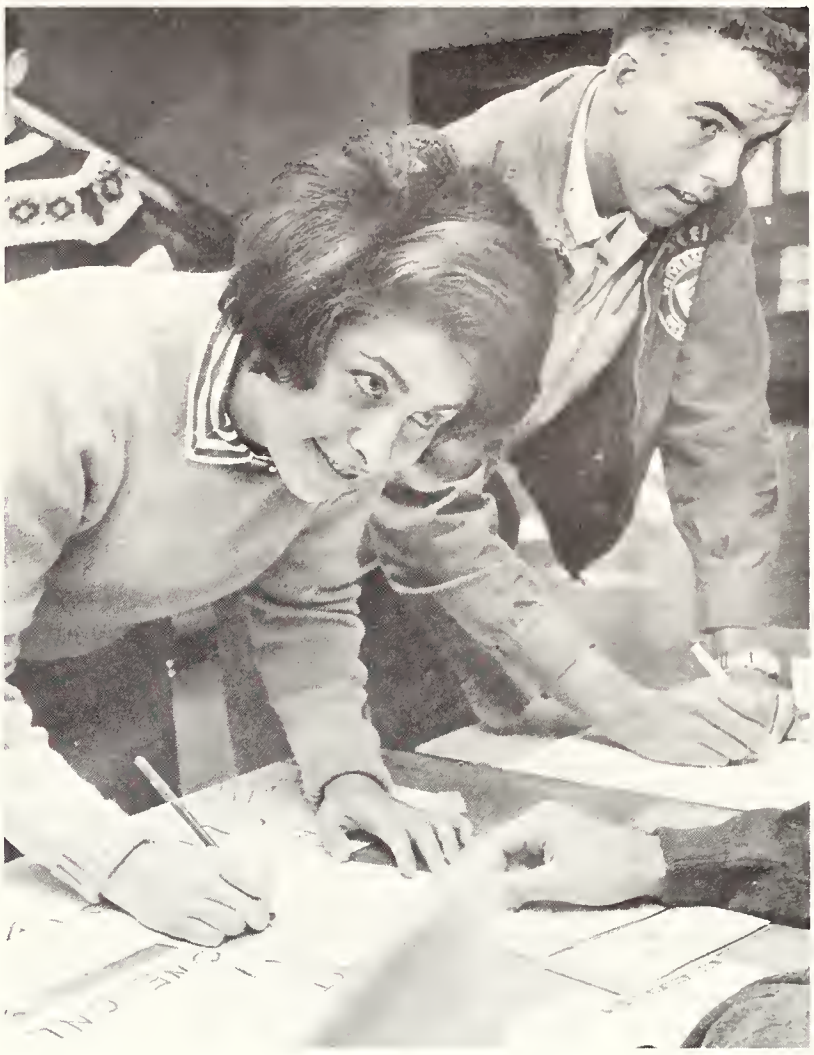

What fine print?

F.L.Q. — Western branch

Success to the Graduates

In wishing success to the graduates of 1964, the Council of the City of London acknowledges gratefully the service rendered to the Community by the University of Western Ontario and its graduates, year by year. London has progressed steadily and, in every advance, the University has played a very important part. Every citizen is proud of the University . . . its fine buildings . . . its scholastic achievements and its record in the world of sports . . . proud, too, of the influence exerted on the cultural, social and economic life of the City.

THE CORPORATION OF

THE CITY OF LONDON

To the graduates of 1964, Simpson's offers warm congratulations and sincere good wishes for a future of challenge and fulfillment.

May the years ahead bring the best of all successes – a responsible place in the society of your fellow men.

you'll enjoy shopping

at

Simpson's

in the heart of downtown London

Compliments

of

F. A. BUSKARD & SON LTD.

Western Ontario's

Largest

CHRYSLER—PLYMOUTH—VALIANT

IMPERIAL

AUSTIN & MERCEDES BENZ

71 KING ST., LONDON GE 2-3768

Typical Western student?

Fuzz — student style

Compliments

of

GEORGE BAXTED

PAINTING AND DECORATING

382 Spruce Street, London

Mailing Address

Box 2961

Phone

455-5232

Compliments

of

KEN Jensen STUDIOS

photographic art

644 Dundas Street

London, Ontario

But I need the book!

No caption necessary.

O. ROY MOORE ASSOCIATES

ARCHITECTS

R. E. MURPHY, B. Arch., M.R.A.I.C.

260 Dundas Street

London, Ontario

OCCIDENTALIA

SEES ALL

Compliments

of

MARKET BUTCHERS

"The Best of Meats

For Cafeterias

And Fraternity Houses"

GE 9-8361 **103 KING ST.**

Here's yours!

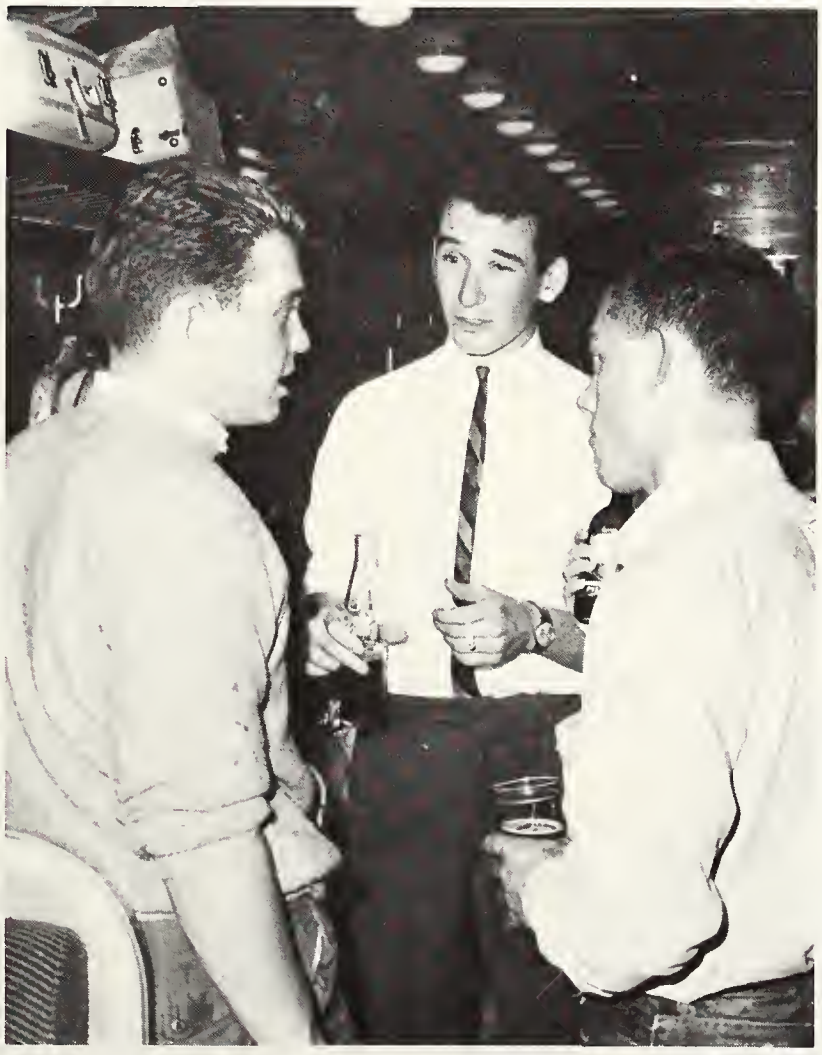

And then this cop . . . .

EAT . . . *Silverwoods*
deluxe ice cream

DRINK . . . *Silverwoods*
safe milk

and be **HEALTHY**

Silverwood Dairies, Limited

1903 — 61 YEARS — 1964

Owned by Canadians

EATON'S

EATON'S in Wellington Square

ONE OF THE NEWEST, BRIGHTEST, MOST MODERN
OF THE EATON STORES FROM COAST TO COAST

It's "up-to-the-minute" in every aspect . . . a completely new design concept keyed to your shopping needs and convenience . . . Shop to music, delight in the fresh sweep of pastel decor and exciting merchandise tastefully displayed.

Five floors of current fashions and furnishings designed for modern Canadians . . . Sportswear, lounge wear, formals for both men and women as well as a wide selection of furniture and home furnishings.

FOUR OF OVER FIFTY DEPARTMENTS TO SERVE YOU . . .

EATON'S Canada's largest retail organization with Stores from Coast to Coast in Canada

WESTERN
VISITORS
PERIOD

LEARNING . . .

EARNING . . .

YEARNING . . .

Like Napoleon's soldier, who carried a marshal's baton in his knapsack, the young man setting out upon a career today carries with him his own chances of ultimate success. Learning power can fit him for the responsibility which accompanies earning power. Equally important, however, is that drive from within—yearning power—toward personal progress.

Stelco's progress has always been built by the progress of individuals, and there will always be places among the people of Stelco for young men, and women, whose ambitions are based firmly on learning, earning and yearning.

STELCO

THE STEEL COMPANY OF CANADA, LIMITED

HAMILTON **MONTREAL**

Now, what am I bid . . . . ?

Build for your future
by saving at

CANADIAN IMPERIAL
BANK OF COMMERCE
Over 1260 branches to serve you

Graduation

Photographs

ROY KUMANO

PORTRAIT STUDIO

GE 2-9479

451 Hamilton Road

(just east of Rectory)

LONDON, ONTARIO

Hic!

Here an oink. There an oink.

Compliments of

GRAHAM & GRAHAM LIMITED

Excavating and Grading

Contractors

432-3761 764 Wharncliffe S., London

DIAMOND SPECIALISTS

JOHN A. NASH & SON

182 DUNDAS ST.—London, Canada

Registered Jewellers

American Gem Society

John B. Nash, Arts '34

They're alive! They move!

Well John says . . .

For All Your
Photographic Requirements
Visit Our
Completely Stocked

CAMERA SHOP

Cameras - Film - Darkroom Equipment
and Supplies

RON NELSON photography

388 HORTON ST. LONDON

(1½ blocks east of Wellington)

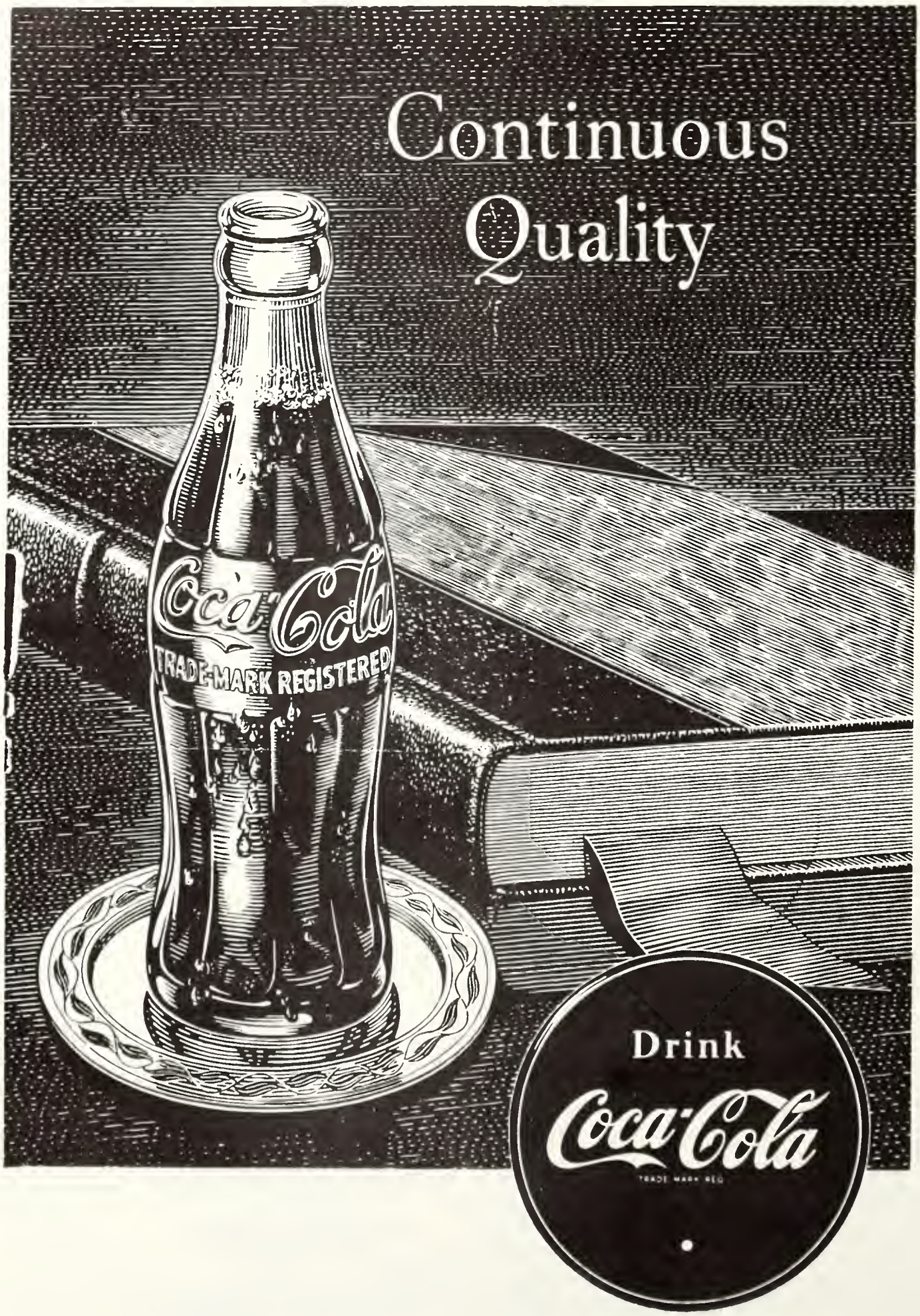
Continuous
Quality
Coca-Cola
TRADE-MARK REGISTERED
Drink
Coca-Cola

WE
HOME
GIN

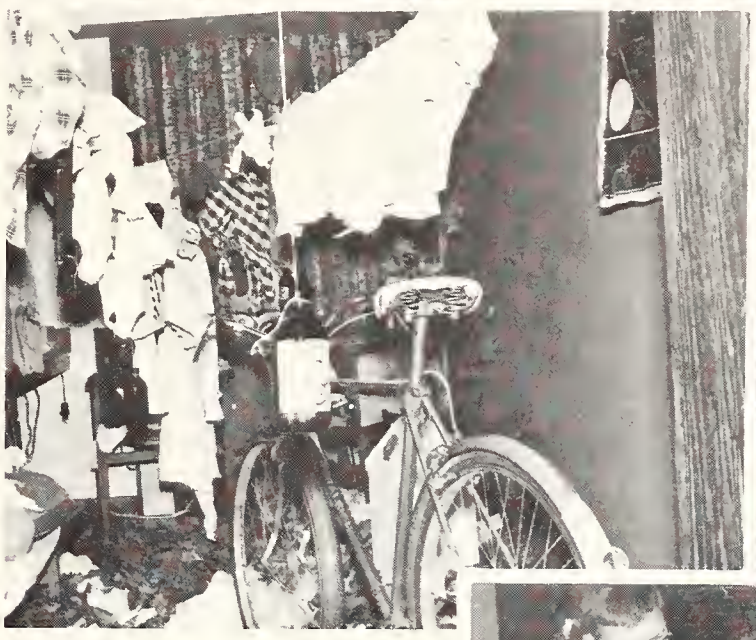

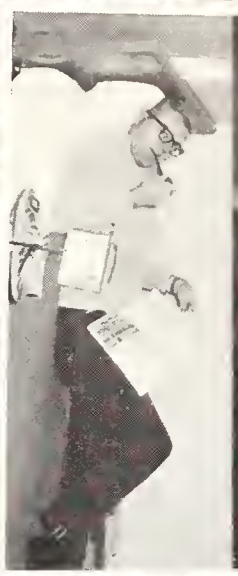

GENERAL CONTRACTORS

ELLIS-DON LIMITED

LONDON, ONTARIO

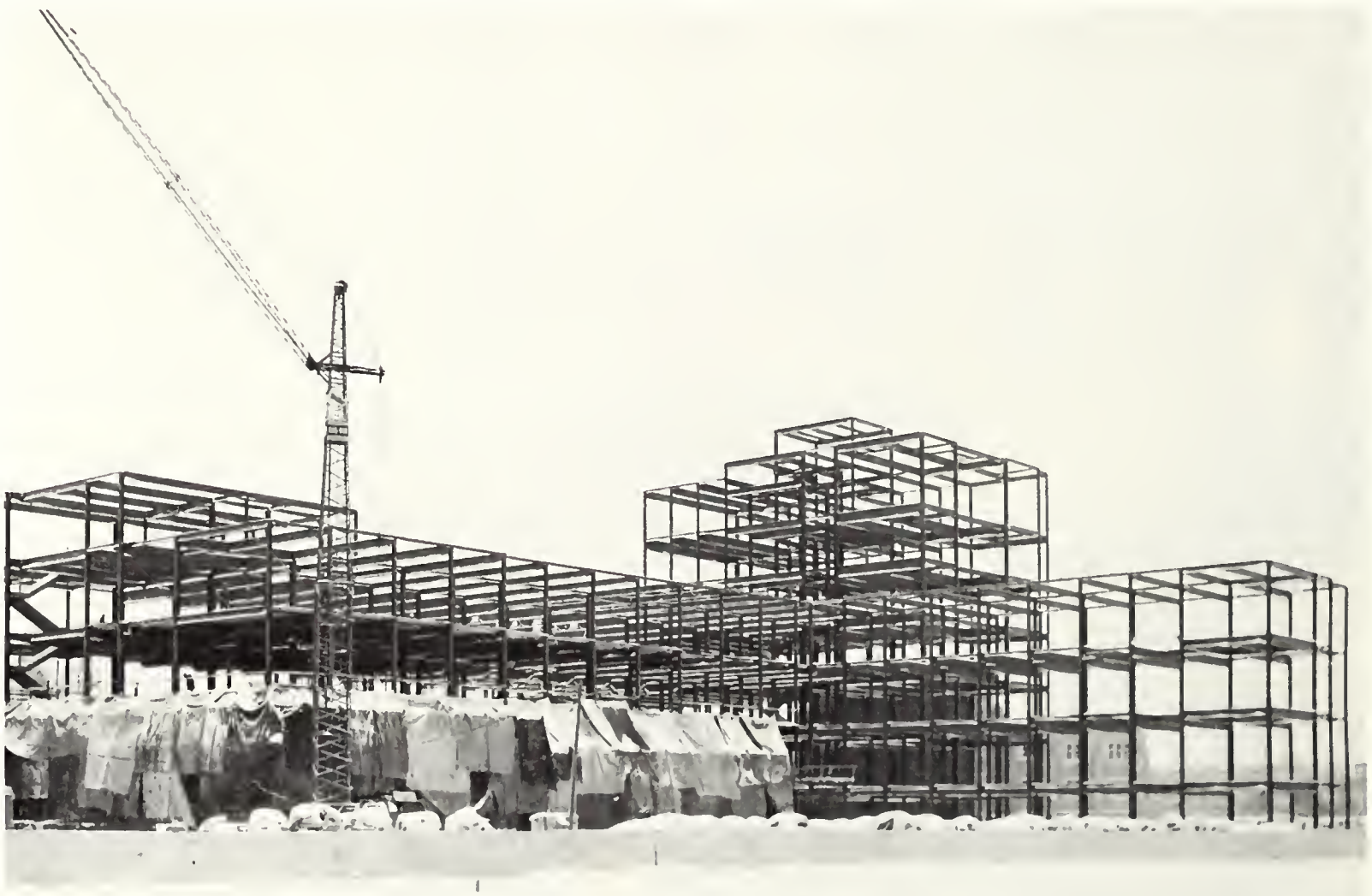

MEDICAL SCIENCES BUILDING (UNDER CONSTRUCTION)

UNIVERSITY OF WESTERN ONTARIO

Compliments

of

Bill Barrett LONDON

PHOTOGRAPHER

184 DUNDAS STREET LONDON

Studying

And he's only five months old.

Your Centre for All Photographic

and

Art Supplies and Services

Fast — Expert

Color Film Service

STAN C. READE

Photographic and Art Supplies

727 Richmond Street

London, Ontario

433-2818 — 433-2819

Travel with Trailways

CHARTER
COACHES

Trailways of Canada Ltd.

69 Holborn Ave. London, Ont.

Abominable wae-men

Like casual.

SHOP . . .

"THE PAPER BOOK SHOP"

5000 Different Paper Back Titles
To Choose From

LOWER FLOOR

Roberts Holmes

LIMITED

One Location:
240 Dundas St., Opposite the Odeon

MAIN FLOOR

Books
Games
Stationery
Leather Goods
Art Supplies
Photo Albums

Fountain Pens
School Supplies
Drafting Supplies
Office Supplies
Juvenile Books
Stamp & Coin Supplies

Greeting Cards
for
Every Occasion

This is DOFASCO

Canada's Pioneering Steel Producer at Hamilton, Ontario

For half a century Dofasco has pioneered new techniques in steelmaking to provide better steel for Canadians. Two impressive Dofasco firsts are the oxygen steel making process and Open Coil Annealing. New products developed by Dofasco include steel plate, tin plate and continuous galvanized steel. Dofasco is constantly searching and probing for improvements in the process of making steel, for as Canada grows in its role as a vital industrial nation, so shall the demand for steel increase. And Dofasco, as Canada's pioneering steel producer, shall play an even more significant part in the future of Canada — and its people.

DOMINION FOUNDRIES AND STEEL, LIMITED
HAMILTON, ONTARIO

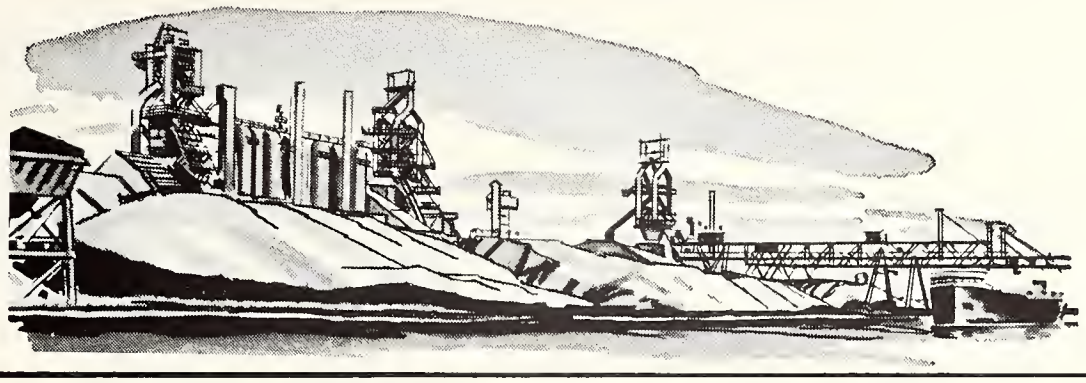

Dofasco

Squares dancing.

A fink's just deserts.

Western Ontario's Most Distinctive Dining Rendezvous

HOTEL Iroquois

LONDON'S RENOWNED
THEATRE GRILL
and
SUPPER CLUB

- French Buffet
- Live Lobster
- Charcoal Broiled Ribs & Steaks

VISIT THE

GASLIGHT AND THE GILDED CAGE

Upstairs at the

CORNER KING AND CLARENCE STREETS, DOWNTOWN LONDON

7 32 16

DIVISIONS SALES OFFICES MANUFACTURING PLANTS

These form CANADA IRON FOUNDRIES, LIMITED *to produce—*

Cast iron pipe, municipal castings, hydrants and sluice gates . . . Concrete pressure pipe, sewer and culvert pipe, concrete blocks, masonry units, prestressed concrete structural shapes . . . Electric motors, generators, variable speed drives, railway track maintenance equipment . . . Ingot moulds, gray iron and alloy iron castings, industrial wheels, brake shoes . . . Custom machinery, presses, mill machinery, press brakes and shears, pulp and paper mill machinery, speed reducers, valves . . . Structural steel for buildings and bridges, steel joists, reinforcing steel, warehouse steel, cranes, towers . . . AND DISTRIBUTE electric motor control apparatus; instrumentation and electronic products; rail, bus, truck and aviation products.

Head Office: in Place Ville Marie, Montreal 2, P.Q.
Sales Offices: in Principal Cities across Canada

DIVISIONS

FOUNDRY • MECHANICAL

PIPE • STRUCTURAL

TAMPER • WESTERN BRIDGE

RAILWAY & POWER ENGINEERING CORPORATION, LIMITED.

CREATING CAPITAL GOODS FOR THE FUTURE

Canada Iron

MEDWAY COUNCIL

Front Row: Bill Massie, Bill Anderson, Steve Page, Bob McGill, Charles Zeilig, Dave Crenne.
Back Row: Ian Cawan, Reg Scott, Chuck Loopstra, Bill Wilkins, Wayne Broak.

- EXCLUSIVE ORIENTAL RUGS
- QUALITY BROADLOOMS
- CUSTOM-MADE DRAPERIES
- FINE FURNITURE
- OCCASIONAL LAMPS and TABLES

MODERNLY EQUIPPED PLANT FOR

EXPERT RUG WASHING AND REPAIRING

Congratulations to the . . .

'63 GRADUATION CLASS

POSTIAN'S

DUNDAS AT COLBORNE LONDON

GE 4-1626

London Life helps young men fit life insurance into their budgets. Read on.

Read how a young man can double his money with a London Life Jubilee policy

If you buy a Jubilee policy when you are young, you take full advantage of your youth and good health. You can buy it for a small down payment. You can borrow money on it. And all the while it creates an immediate estate and builds surprising savings.

LIFE INSURANCE can be much more than protection. For a young man about to graduate or about to marry, a Jubilee policy can be a wise *investment*. Consider these facts:

(1) Most investments involve *some* risk. A London Life Jubilee policy avoids the hazards of investment risk. The cash values of your policy are *guaranteed in writing*.

(2) Because the Jubilee is a *profit-sharing* policy, you earn dividends each year. If you leave your dividends with the Company to grow, *you can get double your money back when you retire*.

Example: If you are 25, you can buy a $10,000 Jubilee policy for $13.09 a month. To age 65, you will pay in $6,283 in premiums. But at age 65 you will have built up savings of $13,170. (This is made up of $7,590 in accumulated dividends and $5,580 in guaranteed cash value.) You get protection for 40 years and *more than twice as much money as you have paid in premiums*.

The dividends shown are based on the Company's current dividend scale. While they are not guaranteed, the Company has had an excellent record of dividend growth for over 50 years. Since 1951 alone, the dividend scale has been increased *seven* times.

(3) A London Life Jubilee policy is a good investment in other ways. It is just as safe as high-grade bonds and much safer than most common stocks. It is particularly attractive because while it earns you money it provides protection.

(4) You can borrow from London Life on the cash value of your policy. Quickly and quietly. The interest rate of 6% is comparable with banks' regular lending rates and *much lower* than personal loan companies'.

(5) You can reserve the right to buy *more* London Life insurance in the future regardless of health. A small addition to your premium gives you this valuable option.

A London Life representative can give you sound advice. He has been *schooled* to custom-tailor insurance to fit your needs.

First things first.

Compliments of

SPORTS
TOM MUNRO
LTD.

"Whatever the Sport We have the Goods"

HOUSE OF JACKETS

Telephone 434-1151
425-427 Wellington St.
Next to Y.M. - Y.W.C.A.

Gotta keep them in their place.

What mother didn't tell.

So They're Calling You An Egghead!

Well, congratulations! You're on your way. "Egghead!" is the parting shot of the Anti-Intellectuals as you pass them on the way up. It's their only consolation and their only defence—so be patient with them. You'll find plenty of friends and supporters as you go along. Please include us among them . . .

The Mutual Life
ASSURANCE COMPANY OF CANADA

The company with the outstanding dividend record

Produced By
Canadian Student Yearbooks Limited
Winnipeg, Manitoba

1959

Middlesex
College